Nominate Yourself in Our Big Prize Contest

Dispatch Democrat

Nominate Yourself in Our Big Prize Contest

VOLUME XLVIII — UKIAH CITY, MENDOCINO COUNTY, CAL., FRIDAY MORNING, JUNE 30, 1916 — NUMBER 38

GRADUATE FROM GRAMMAR SCHOOL

Ukiah—Chas. Luce, Elsie Scammon, Willis Keller, Ewert Mitchell, Clarence Wegner, Lella Beckley, Meredith York, Mary Thompson, Theodore Daw, Nora Baust, Leslie Ogden, Veda Hollingsworth, Minnie Thompson, Willis Ray, Margaret Poage, Floyd Van Dyne, Ester Lynch, Coila Warner, Clara Williams, Lorena Levaggi, Geo. Boring, Elise Van Dusen, Jarvis Williams, Ina Speer, Ronald Eldred, Carr Eldred, Elby Atkinson, Helen Cohn, Orville Williams, Cleota Callis, Geo. Catchpole, Una Rafferty, Eva Shields, Lempi Sandelin, Fred Monson, Marvel Patton.

Ukiah Private School—Jack Langland.

Gray—Merle Duncan, Leslie Terry, Clarence Gray.

Greenwood—Aldin Dahl, William Guerra, Phoebe Jardstrom, Lester McMaster, Iva Wicks.

Gualala—Cecil Briones, Lily Nesula, Daniel Crider.

Hansen—Oscar Johnson.

Hearst—Morris Neighbor.

Highland—Albert Stevens.

Hopland Union—Francis W. Cox.

Hot Springs—Ethel Body.

Kaisen—Fannie Ikola, Adrian Newton.

Navarro—Silvio Nonelli, Phillip Wainwright.

Lima—Diahl Graham.

Little Lake—Madge Rupe.

Little River—Wallace Mallory.

Long Valley—Esta Williams.

Manchester—Effie Bishop, Lemuel Bishop, Anita Ciapusci, Elsie Jahnigan, Gussie Jahnigan, Sam Reinking, Ruth Wilson.

Fort Bragg—Willie Peterson, Willie Fredson, May Arnott, Elsie Hendrickson, Ruby Cotton, John Hardell, John Cotton, Adolph Kemppe, Harold Johnson, Eino Abramson, Florence McCloud, Isabelle Bangs, Fred Nesbit, Mary Brown, Guy Baker, Glen Cavanagh, Willie West, Vern Pesola, Minnie Raspi, Lucy Freeman, Myrtle Berryhill, Amy Cleveland, Earl Walsh, Anna Raudio, Lempi Kesti, Shirley Ware, Gladys Williams, John Brown, Walter Malm, Oscar Harrison, Helen Henderson, Alfred Carlson, Phillip Berkovits, Vera Enders, Ed Irish, Mervin Downey, Maude Golden, Joe Rushing, James Donaldson, Alex Tregoning, Vernon Kjeldson, Harold Bohn, Irvin Roberts, Carl Carlson.

Westport—Dorothy Cureton, Sophie Helen, Lila McNamara.

Albion—Edith Handelin, Daniel Hurley, Arthur Koskela, Martin Koskela, Arthur Lampi, Jesse Meece.

(Continued on page 8.)

UKIAHITES ON TICKET OF PROHIBITION PARTY

GEO. McCOWEN, J. S. RYDER AND P. E. WILLIAMSON HONORED BY PARTY

Dr. Gorge McCowen, of this city, has been appointer by the state committee a delegate to the Prohibition National Convention, which meets in St. Paul, Minn., on July 19th. Dr. McCowen some 40 years ago organized the first temperance society ever organized in Mendocino county, and though he is 83 years of age, he is preparing to go to what Prohibitionists believe is to be their greatest national convention.

Jay Scott Ryder, of this city, is to be the Prohibition candidate for congress in this district. Mr. Ryder is a native of Illinois. He graduated from Monmouth College, Warren county, in the class of 1874, came to Mendocino county in 1890, and has taught school in this and neighboring counties for twenty-nine years. He has many pupils in this district, who will be glad to hear that he has been thus honored by the Prohibitionists.

P. E. Williamson, of this city, is to run for the assembly on the Prohibition ticket. He is a man worthy of the nomination. His children are in the public grammar and high schools of this city.

ST. HELENA AUTO AND LOCAL IN COLLISION

Fred Waugh was coming down State street Sunday, when, at West Henry, a machine driven by E. T. Williams, of St. Helena, tried to cut across in front of him, with the result that they collided, damaging both machines. Waugh had a front wheel and his frame bent. Williams' machine broke the hind wheel and sprung the running gear.

According to eye witnesses Williams was to blame, as Waugh had the right of way. No one was hurt.

ANNUAL PICNIC HELD

The annual picnic, so dear to the graduating classes of the Ukiah high school, was held last Saturday at Blue Lake. For years the picnic to Blue Lake has been the thing, until no class feels as if it were fully graduated until after the picnic has taken place. The trip this year was made by autos, Anker's truck having been hired for those who could not find room in the automobiles that some of the class had provided. Several of the teachers went along. All report a fine time.

PICKED UP UNCONSCIOUS

J. S. Harlan was picked up from the state highway north of this city last Saturday morning by Frank La Porte in an unconscious condition. He had evidently been out for a walk and had collapsed. His health has been failing of late. He was taken to a doctor and later placed in bed at home.

RECITAL WAS MUCH ENJOYED

MRS. HALE'S CLASS GIVES EXCELLENT PROGRAM AT VICTORY TUESDAY EVENING

A large and appreciative audience gathered at the Victory theatre last Tuesday evening to attend the annual recital of Mrs. Theodore Hale's piano pupils. Standing room was at a promium and the enthusiastic applause with which each number was greeted was ample evidence of the excellence of the program. The skill and technique with which the young people executed the various numbers assignd to thm show that Mrs. Hale is second to none and equal to the best as a teacher. She well deserves the many complimentary remarks passed among the audience during the progress of the recital.

There was not a performance during the entire evening that was not letter perfect. The opening number, a mazurka by Tschaikowsky, participated in by Elizabeth Mannon, Cora Poage, Bernice Tracy and Joy Van Allen, was exquisite in the coloring and expression and the same general excellence characterized the entire program.

Too much cannot be said in praise of the youngsters. It has taken much application on their part to bring them to various degrees of progress respectively attained by them.

Among the more juvenile members of the class several deserve special mention. Margaret Thomas was especially good in the rendition of her number. Roberta Duncan, another small tot, gave evidence of remarkable talent for one so young. Marjorie Young received much applause after her execution of three quite complicated little descriptions. Frances Poage, in a waltz by Orth, pleased the audience very much and was applauded heartily. Genevieve Wegner gave a double number, which was also well received. Little Isabel Roeder gave a delightful rendition of Gaynor's "Song of the Cello," which was followed by another double number, "Swing Song" and "Whistling Boy," two Orth selections, rendered by Martha Mannon, and equal to anything else on the program. Myra Benton performed Orth's "Curley Locks" with perfect touch and her number was

(Continued on page 5)

FOUR WEEKS MORE REMAIN FOR DISPATCH CONTESTANTS TO WORK

Only four short weeks and the big contest will close. On that date the winner of the car will be the proudest lady or man in the county. Of course every one that is in the contest will secure a prize. No prize worth less than ten dollars. Five diamond rings, lavalieres and other handsome prizes will be distributed amongst the 36 candidates that are in the contest. There are just 36 names in the list who have votes to their credit. The Dispatch-Democrat has just 36 prizes announced. All that any of the candidates whose names appear in this list have to do to get a prize is to do the best that they can to get votes.

Of course some of those that have votes to their credit have done nothing yet to earn any themselves. Those that they have, have been cast for them by their friends who would like to see them get a prize worth while. At the present time there is not a single candidate in the contest that has not got a chance to win the car or one of the diamond rings if they get busy. No one has a lead in the contest that an earnest effort from now until the close of the contest on July 29th will not overcome. Of course votes, like everything else that is worth having, will not come of their own accord. You have to make a little effort to get them. Nearly every one will help you if you tell them that you are in the contest to win and that you want their subscriptions to help you in the race. It is easy to get votes if you only go after them. Try it once and convince yourself.

Several of the candidates have made very substantial gains in votes the past week. Each and every candidate in the contest should make a strong effort to get two of the clubs that you get the extra votes on for the next period. We will give you 5000 extra bonus votes for 2 clubs of five dollars' worth of subscriptions that you turn in before the expiration this offer, Thursday, July the 6th. By special request we are again renewing our offer of 2500 extra votes for your orr a relative's subscription to the paper for each year that they subscribe. These may be applied also to get the bonus votes allowed on each five dollar club.

The Fourth of July will be a good time to get votes, as nearly every one will be in the town celebrating the Fourth.

Make every minute count from now until the close in getting votes. Don't let anyone discourage you. You know that you will get a prize that is worth not less than ten dollars for your spare time from now until the close of the contest, four short weeks away. You may get one worth twenty, fifty or eight hundred. It depends only on yourself. Do the best that you can and you will not be disappointed that you were nosed out of a better prize through your not having taken advantage of your chances and secured just that one other subscription that you could have gotten if you had only tried. From now until the close is the harvest time. Make the most of it by getting in every subscription that you possibly can.

List of Candidates and their Standing:

These do not represent earned votes, but are those that have been sent in to the office by the friends of the contestants. Nearly all of the contestants have votes that they are holding back to put in the box the last night to be counted by the judges.

List of Candidates and Their Standings

District One		
Dorothy Davis	Hopland	53,250
Mrs. Ethel Bunch	Philo	48,500
Alma Ornbaun	Ornbaun	65,650
Nellie Ogle	Ornbaun	63,200
Irma Zucher	Cloverdale	50,400
Martha Hibberd	Yorkville	50,350
Ruth Ingram	Boonville	65,650
District Two		
Gertrude McClintock	Calpella	53,450
Perle Fairbairn	Talmage	45,550
Eva Eddie	Potter Valley	55,200
Reva Thomas	Ukiah	68,100
Alice Roberts	Ukiah	65,300
Fodie Heryford	Ukiah	61,200
Ethel Ford	Ukiah	54,200
Walter Bielby	Ukiah	47,350
District Three		
Cecile Walker Riggs	Willits	62,150
Henrietta Gauber	Northwestern	44,350
Blanche Sherwood	Sherwood	57,500
Marie Pinches	Laytonville	57,600
Zora Spurlock	Covelo	52,150
District Four		
Hazel Helm	Caspar	54,350
Edith Brown	Albion	57,600
Addie Rasmussen	Mendocino	71,350
Mrs. A. E. Battey	Melburne	44,300
Miss Mallory	Comptche	54,350
Mabel Rodgers	Fort Bragg	63,200
Elvira Blank	Fort Bragg	62,,200
Hazel Stevenson	Westport	55,350
District Five		
Dora Reinking	Point Arena	61,250
Daisy McCallum	Point Arena	59,300
Elsie Christianson	Miller	46,550
Mrs. R. F. Sherwood	Manchester	61,300
Marie Schlachter	Elk	64,250
Pearl Briones	Gualala	51,300
Mrs. John Schaaf	Manchester	49,400

VOTE COUPON

THIS ENTITLES THE HOLDER TO FIFTY (50) VOTES

Contestant _____

Address _____

IN THE DISPATCH-DEMOCRAT GRAND VOTING CONTEST.

BURGLAR ROBS REGISTER IN MATTERN BAKERY

Last Saturday night the bakery belonging to Herman Mattern was entered and $44.35 removed from the cash register. Herbert Rudd was jailed on suspicion, but was turned loose Monday because there was no evidence connecting him with the crime in anyway.

Roy Watson was also jailed for the same charge. When he was arrested here he was found to have over ten dollars on his person, which sum he accounted for by saying that he found a check for $15.75 at the corner of Main and Perkins streets some time Saturday evening. The check was already endorsed so Watson had no trouble cashing it in Willits. Nothing other than the check vould be found to connect Watson with the case, so he was turned loose Wednesday morning. Although the case is still under investigation no other clue, as yet, has been uncovered.

AUTO COLLISION

While trying to avoid a band of loose horses the driver of a Hudson Super six collided with a Studebaker at a point on the Willits road about a mile and one-half below the lower end of Walker valley. The accident occurred during the latter part of last week. Luckily the occupants of neither car received any injuries other than minor bruises. The Hudson was taken to a Willits garage and was soon repairred, but the Studebaker, which was badly damaged, was forced to wait for several days until extra parts could be obtained.

RECITAL PLEASED LARGE CROWD

INTER-STATE CLASS GIVES CREDITABLE PERFORMANCE FRIDAY NIGHT

That Ukiah has morre than its fair share of musical talent was proven last Friday night when about forty pupils of Nell Frances Gibson gave a recital at the Victory theatre to a packed house. Mrs. Gibson is the Inter-State teacher of the Western Conservatory of Music. Forty-one numbers were rendered to the appreciative audience, it being difficult to say just which one was the best. The numbers ranged from solos to duets, duos, quartettes, double quartettes and the Bavarian Yodle with twelve young ladies at the pianos and a sexette of singers. Mrs. Gibson showed her talent for teaching in these various numbers. To drill and teach four, six, eight and twelve to play difficult selections in perfecet time and technique requires not only a vast amount of patience but real teaching genius. Many of the pupils were mere little tots, that went through their parts as well as older pupils and were a revelation to those that heard them. We doubt if a city three or four times the size of Ukiah could have given anywhere near as creditable a performance. That there were a number of proud parents and relatives of the pupils present was attested by the many beaming countenances in the audience.

Friday was a distinct triumph for Mrs. Gibson, her pupils and Ukiah. A city is fortunate that has some one that can and does develop musical culture in the younger generation.

The theatre was tastefully and artistically decorated by Mrs. Gibson, assisted by Leva and Freda Ruddick, Rowena Owsley, Lempi Sandelin and Lurline Jamison, natural flowers making an arbor over the entire stage. It is hardly just to make special mention of any one in a list where each one was excellent, taking all into consideration, but we can hardly refrain from calling special attention to Miss Dorothy Thomas, a natural born little musician, who took part in eight numbers, giving special pleasure in her two solos. Miss Lois Hutchison plays in a manner that instantly wins the

(Continued on page 4)

PARADE PROGRAM FOR JULY 4TH

Miss Marguerite Aldrich won the Goddess of Liberty contest last night by the following vote: Marguerite Aldrich, 5,145; Nina Bowman, 3,685.

Smith street—Grand Marshall and escort; Keller's Ukiah Band; Goddess of Liberty float.

Standley street—California float; Mendocino Society float.

Perkins street—Firemen's float; fraternal orders.

Church street—Redmen's float.

Stephenson street—Other floats; decorated horse-drawn vehicles; equestrians.

Clay street—Decorated automobiles.

Line of March.

The parade will start at Smith and School streets at 9:30 a. m., and all floats, etc., are requested to be at their stations on time. The line of march will be: South on School street to Seminary avenue; East on Seminary to State street; North on State to Smith street; West on Smith street to School street; South on School street to Seminary avenue; East on Seminary avenue to State street; North on State street to Scott street; West on Scott street to Pine street; North on Pine street to Grove street and West on Grove street to Todd's Grove.

Grand Marshall—Geo. P. Anderson.

Escorts—T. J. Weldon and J. A. Jamison.

Aids—Sheriff R. R. Byrnes and E. E. Holbrook.

MOTION FOR NEW TRIAL IN LAKE CO. CASES

Theodore Bell came up from San Francisco the first of the week, accompanied by one of his law partners, and together with Thomas & Thomas, of this city, argued a motion for a new trial in the Lake county water cases which were tried here a few weeks ago. The motion was ordered submitted by Judge White and will be taken under advisement by him.

BELLE CLARKE CHANDLER HAS BABY DAUGHTER

Born—In Corvallis, Oregon, June 22, 1916, to the wife of Dr. A. C. Chandler, (Belle Clarke, daughter of Mr. and Mrs. J. H. Clarke, of Laytonville), a daughter.

The Clarke's are all wearing new hats, their old ones being too small.

C. M. Bloyd and John Gschwend came over from Philo on business the early part of the week. Both are well known ranchers of that section.

LAD THROWN FROM HORSE UNCONSCIOUS 36 HOURS

MORRIS NEIGHBORS HAS FAIR CHANCE TO RECOVER, ACCORDING TO DOCTOR

Willits, June 28—Morris Neighbors, the 15-year-old son of Mr. and Mrs. L. S. Neighbors, of Hearst, met with a serious accident Monday morning while riding from his home to Foster Mountain. He was riding horseback and took the trail, and when about six miles from home he was going on a gallop and the horse ran into some barbed wire fence which had been stretched across the trail to keep back the stock. Morris was thrown off and lay there unconscious for 36 hours before he was found and carried home.

Dr. Babcock went out and staid with him for several days, and the young man has a fair chance to recover. There is also a trained nurse from Ukiah with him.

At this writing, Thursday morning, the boy is gradually regaining consciousness, at intervals, but most of the time he is out of his head.

Chas. Cunha, a prominent timber operator of the Comptche section, was in Ukiah on business the latter part of last week.

SUPERIOR COURT NOTES

Geo. Whitehorn vs. Ida M. Whitehorn—Final decree of divorce.

Isaac A. Harmon vs. Adalade M. R. Harmon—Final decree of divorce.

Estate of Scott Philbers, deceased—Decree confirming report of inheritance tax appraiser that no inheritance tax is due.

People vs. John Doe Rosconi—Plea of not guilty. Trial set for Oct. 5, 1916, on both counts.

People vs. Maria Guisti—Plea of not guilty. Trial set for Oct. 6, 1916.

People vs. Rosetti et al—Stipulated that sheriff be disqualified to summon jurors in said cases

Estate of Mrs. James Ann Rector, deceased—Will withdrawn pending taking depositions of Matt I. Sullivan and Theo. J. Roche in San Francisco. Hearing of petition for probate continued.

Estate of Sarah Weldon—Order confirming sale of real estate for $1,432.50.

Estate of Gustave Lothmann, deceased—Order appointing Emma Lothmann administratrix.

Estate of Albert Adams, insane—F. F. Adams appointed guardian. Bond, $2,200.

Estate of J. A. Cook, incompetent—Order authorizing sale of real estate and fixing bond at $200.

Estate of C. D. Morgan, deceased—Order continuing for one week petition for order directing administrator to deliver personal property.

Estate of G. R. Bowles, deceased—Order continuing hearing of petition for confirmation of sale of real estate one week.

Estate of M. Koenig, deceased—Order continuing petition for letters of administration one week.

Katie A. Moss vs. Theodore Johnson et al—Motion to reopen case denied.

The Schaw-Batcher Pyhaluoto Works vs. Standard Farm & Stock Co.—Order to show cause continued till June 28, 1916.

M. Henas vs. S. Pyhaluoto et al—Motion to retax costs denied.

Anna Linn and Robert Linn vs F. C. Peirsol—Motion for new trial continued.

Pacific Manufacturing Co. vs. Paul Foster—Motion to open default continued to June 28, 1916.

Chris Norgard vs. Ernest R. Cox—Motion for new trial continued to June 28th.

Lillie R. Stidum vs. John H. Stidum—Default of defendant ordered entered and cause ordered referred to court commissioner to take testimony.

J. H. Barker vs. R. R. Byrnes et al—Continued till June 28th to be set.

J. A. Waldteufel vs. C. S. Jones—Demurrer overruled and ten days given to answer.

Jack Pyne vs. Ella Walker et al—Demurrer to answer sustained without leave to amend.

Guarianship of Maud R. Waldron a minor—Order removing Emerson Waldron as guarian and directing an accounting by said guardian. Counsel for said minor directed to take necessary legal steps to bring Emerson Waldron before the court. Florence Stradley appointed guardian; bond $1000.

Yolo Water & Power Co. vs. Lamb—Demand for jury by defendant's counsel.

Kittie Brower vs. Conrad Brower—Order of submission on report of court commissioner.

Yolo Water & Power Co. vs. Taylor—Demand for jury by defendant's counsel.

PRUNE GROWERS HOLD CROP AT SIX CENTS

The Growers' Information Bureau of 155 W. Santa Clara street, San Jose, says in its market and crop letter No. 7, June 26: "At a well attended prune growers' meeting held yesterday in San Jose for the purpose of fixing a price for their fruit, and after a full discussion of the conditions involved, it was voted by the growers assembled that they hold their prunes for a minimum basis price of 6 cents. In line with this action is that of many of the Santa Clara growers in pooling their fruit under a written agreement to hold for 6 cents. In the near future the Information Bureau will beable to give you some idea as to the effect of these actions on the market."

PARTY AT CHRISTIAN CHURCH

The members of the Christian Endeavor of the Christian church gave a party last evening in honor of Miss Ida Hanson, who will leave soon for San Francisco.

The Petaluma boy scouts, who have been camping in Potter valley, passed through here by truck en route t oPetaluma last Wednesday.

GOOD GAME IS SPOILED IN 9TH

WRENCH TO VAN'S BACK GIVES SONOMA EASY VICTORY OVER BROWNIES

It was the old story of the pitcher going to the well once too often. In a weird game of ball between the champion Brownies and the Sonoma team Ukiah lost the game 10 to 2. The weakening of Van was the direct cause of the one-sided score, as the Brownies played errorless ball. Van allowed three hits in the first inning, that netted two tallies. In the eighth, after Van fanned two, Andrews singled, stole second and went to thir on wild throw by Dooley and scored on Cann's single. In the ninth Van blew up entirely. Evans, the first up, drew a pass; La Torres walked, Zeiro walked, forcing in a run. Hillberg doubled, scoring two runs. At this stage Van was taken out and Bauer put in to pitch, Van going to second. Andrews hit Bauer for a Texas leaguer, scoring two. Cann walked Andrews to third on a balk. Stewart, Evans and La Torres out one two three. After the fireworks were over Sonoma had put seven more across the plate. In several innings Ukiah threatened, but Bacolli tightened up and left men on bases. In the third Ukiah got into the score line twice through an error, a single and a two-bagger. Sonoma gave Bacolli, who pitched a good game, very poor support. Ukiah rooters were loyal to the Brownies to the last minute, many of the fair fans hoping to see them come in on a ninth inning rally that would win The crowd was not as large as usual but what they lacked in numbers they made up in enthusiasm.

One of the reasons of Van's weakening was that in the early part of the week he strained his back and was really not in condition to pitch to as hard a hitting outfit as the Sonomas are. It is a pity that we have not got a second string pitcher to relieve Van when he is not fit. It is to be hoped that Van will be at his best when the Fourth of July series comes off next week. Another cause of weakness was that we did not have clean-up Poole with us.

The Game By Innings:

Battery for Ukiah—Van Dyke and Dooley. Sonoma—Bacolli and Stewart. Umpires—Scarry and Poulsen Score keeper—Smith. Game called at 2:30.

Andrews breezed, Cann singled through first and second, scored from first on Stewart's double to left Evans got an infield hit. La Torres drove out a long fly to Ball for an out, scoring Stewart from third and sending Evans to second. Bacoll fanned. Two fanned. Three hits and no errors netted two runs.

Bauer out to Andrews. Merritt singled through first and second and stole second. E. Ruddick popped out to Stewart. Davidson flew out to La Torres. One hit, no run, no error.

Second Inning

Stuermerr hit by the ball but was caught trying to pilfer second. Dooley to Bauer. Zeiro fanned. Hillberg fanned. Two fanned, one hit by ball no errors.

L. Ruddick out to La Torres. Van Dyke safe on Stuermer's error. Eillers fanned. Dooley safe on Evan's error, advancing Van to second Bauer safe on another error by Evans. Merritt had a chance to clean up the bases but the best that he could do was to out to Andrews. No runs, three errors, one fanned, no hits.

Third Inning

Andrews hit safe to centerfield. Cann out, Merritt to Eilers. Stewart fanned. Evans flew out to Ball. One hit, one fanned, no error, no runs.

E. Ruddick drove out a long one to Zeiro, who in running up on the ball booted it fifty feet, letting Ernie go to the third bag. Davidson fanned. L. Ruddick safe on Andrew's error. Van tried to win his own game by lining out a beaut of a liner to center that went for two bags, scoring E. and L. Ruddick and tying up the score. Eilers out, Baccolli to Stuermer. Dooley fanned. Two hits and one error put two runs across.

Fourth Inning

La Torres was robbed of a hit by Ball, who made a fine running stop, throwing him out to Eillers. Bacolli fanned. Stuermer fanned. Two fanned, no error, no hit.

Ball, Bauer and Merritt fanned.

Fifth Inning

Zeiro out on a foul fly that Eillers made a fine catch of. Hillberg fanned. Andrews out, L. Ruddick to Eillers. No run, no error, no hit.

E. Ruddick fanned. Davidson out to Stewart. L. Ruddick hit a hot one to La Torres that he handled for an out to Stuermer. No run, no hit, no error.

Sixth Inning

Cann out, Bauer to Eilers. Stewart singled over third, went to second on a passed ball but was put out napping on second by a quick throw to Bauer. Evans fanned. One hit, no run, no error.

Van Dyke out to Cann, on a high fly. Eillers lifted a high one to La Torres. Dooley out on a high one to Hillberg. No error, no hit, no run.

Seventh Inning

La Torres out, Van to Eillers. Bacolli walked but gave up the ghost trying to steal, Dooley to Bauer. Stuermer fanned. One fanned, one walked, no hit, no run and no error.

Ball fanned. Bauer singled through first and second, but was forced at second. Merritt safe on a fielder's choice, La Torres to Evans. Merritt stole second and was safe at third on a passed ball by the catcher. E. Ruddick out, Evans to Stuermer. One fanned, one hit, no run, no error, one passed ball.

Eighth Inning

Zeiro fanned. Hillberg fanned. Andrews singled through short, stole second, went to third on a wild throw, Dooley to Bauer. Cann singled, scoring Andrews. Stewart out to L. Ruddick. One run, two hits, two fanned, one passed ball.

Davidson safe on error by Andrews. L. Ruddick singled to left. Van Dyke fanned. Eillers out on a sacrifice hit. Dooley popped one out to La Torres. No run, one fanned, one hit, one error.

Ninth Inning

Pied by the Devil.

EETeta56m fd66---- Fa --g,cFO
WAF)mbaMfffw Rfl',--Df Nafig,,:)
NL a --- UP AR H8fr, ALL IN ,,:'$

Ukiah one, two, three.

Box Score:

UKIAH

Players.	ab.	r.	bh.	po.	a.	e
Bauer, 2b	5	0	1	3	1	0
Merritt, 3b	5	0	1	0	1	0
E. Ruddick, lf	4	1	1	0	0	0
Davidson, cf	4	0	1	0	0	0
L. Ruddick, ss	4	1	1	2	1	0
Van Dyke, p	4	0	1	0	2	1
Eilers, 1b	4	0	0	6	0	0
Dooley, c	4	0	0	12	2	1
Ball, rf	3	0	0	3	1	0
Totals	37	2	6	27	8	2

SONOMA.

Players.	ab.	r.	bh.	po.	a.	e
Andrieux, ss	5	2	3	1	2	1
Cann, lf	3	1	2	1	0	0
Stewart, c	5	1	2	12	0	0
Evans, 2b	4	1	0	1	3	2
La Torres, 3b	5	1	1	3	3	0
Baccoli, p	3	1	1	0	1	0
Stuermer, 1b	2	1	0	8	0	1
Ziero, ck	3	1	0	0	0	1
Hillberg, rf	4	1	0	1	0	0
Totals	34	10	9	27	7	[illegible]

By Innings:

	1	2	3	4	5	6	7	8	9	
Ukiah	0	0	2	0	0	0	0	0	0	—2
Base hits	1	0	2	0	0	0	1	2	0	—6
Sonoma	2	0	0	0	0	0	0	1	7	—10
Base hits	2	0	1	0	0	1	0	2	3	—9

Summary:

Stolen bases—Merritt (2), Andrieux, Cann, Evans, La Torres, Baccoli. Sacrifice hit—Cann. Sacrifice fly—La Torres. Two-base hits—Van Dyke and Stewart. Struck out—By Van Dyke, 12; by Baccoli, 9 First on balls—Off Van Dyke, 4; of Bauer, 1. Left on bases—Ukiah, 8 Sonoma, 4. Wild pitch—Bauer Passed ball—Stewart. Hit by pitcher—Stuermer. First base on errors—Ukiah, 4. Time of game—Two hours and 15 minutes. Umpires—Scarry and Poulson.

SHOW "HEAD WORK."

During the baseball game played between the Talmage "Tigers" and the Union Indians last Sunday, Rayfield Elliot was severely injured when he collided head on with another outfielder while they were chasing a high fly. Both Indians were knocked out for a time. Elliot received a severe bruise over the temple, but is now recovering.

Charles Gibson, of Potter valley, was a business visitor here Tuesday.

Lee Goodrich was in from Potter early in the week.

NORTHWESTERN PACIFIC R. R.

TRAIN SCHEDULE
EFFECTIVE MAY 28, 1916
DAILY SERVICE
(See Note)

North Bound Read Down p.m.	a.m.		South Bound Read Up p.m.	p.m.
2.45	7.45	San Francisco	12.35	7.05
3.20	8.20	Sausalito	12.03	6.33
3.45	8.45	San Rafael	11.30	6.00
4.35	9.22	Petaluma	10.43	5.18
5.15	9.49	Santa Rosa	10.11	4.51
5.52	10.14	Healdsburg	9.38	4.19
6.06	10.27	Geyserville	9.19	4.07
6.25	10.42	Cloverdale	9.01	3.53
6.58	11.13	Hopland	8.26	3.21
7.29	11.44	Ukiah	7.58	2.55
8.40	1.20	Willits	6.50	1.45
	1.48	Longvale		12.52
	2.19	Dos Rios		12.21
	4.20	Fort Seward		10.20
	5.04	South Fork		9.35
	5.42	Scotia		8.56
	6.08	Fortuna		8.27
	6.15	Fernbridge		8.21
	6.50	Eureka		7.45
	7.25	Ar. Arcata Lv.		7.10

NOTE: Time of arrival and departure is shown opposite station. Arriving time to the left; departure to the right.

WEDDING Announcements, Invitations, At Home Cards and Calling Cards Engraved or printed. Let us "show you."
DISPATCH DEMOCRAT JOB DEPARTMENT

IF YOU WANT THE BEST WHISKEY
—BUY THE—
CAPITOL O. K. or LAWTON RYE
B. S. Hirsch
Wholesale Liquor Dealer - S. State St.

Fresh Groceries Here
We don't carry a big stock of Groceries, for the reason that by carrying a small stock we can always assure you that our goods are fresh and palatable.
Don't You Need Crockery?
We have the largest and best line of Crockery in town, and will be pleased to have you come in and see for yourself.
R. E. DIMMICK
Two Doors South of Victory Theatre
UKIAH, CAL.

HAMMOCK TIME
HAS ARRIVED
and you should come in and look over our stock. We also have a fine line of lawn swings, porch chairs, camp chairs, etc.
J. W. EVERSOLE "For Quality"

U.S. Gov. experts report that oils correctly refined from asphalt-base crude "distill without decomposition" (do not break up and lose their lubricating value under cylinder heat) and "are much better adapted to motor cylinders, as far as their carbon-forming proclivities are concerned, than are paraffine-base Pennsylvania oils."
Motorists who use Zerolene, an oil scientifically refined from asphalt-base crude, back up the experts with reports such as these: "Covered over 16,000 miles without adjusting valves or cleaning out carbon."—"The carbon taken out of this car in 50,000 miles amounted to less than an ounce." Zerolene is for sale at dealers everywhere and at service stations and agencies of the Standard Oil Company.
ZEROLENE
the Standard Oil for Motor Cars

Boost Your Business by Advertising

PROFESSIONAL CARDS

HALE McCOWEN, JR.
Attorney at Law
Will practice in all State and Federal Courts. Office in Court House.
UKIAH, CAL.

PRESTON & PRESTON
Attorneys and Counselors at Law
Will practice in all State and Federal Courts.
UKIAH, CAL.

DR. A. L. GIBSON
Dentist
Office—Marks Building, Ukiah, Cal.

W. G. POAGE
Attorney and Counselor at Law
Will practice in all the courts of the state. Prompt attention given to all business entrusted to his care.
Office—School St., south of Christian church,
UKIAH, CAL.

ROBERT DUNCAN
Attorney at Law
Will practice in all the courts of the state. Prompt attention given to all probate and civil business.
Office, upstairs in Marks Bldg.
UKIAH, CAL.

THOMAS & THOMAS
Attorneys and Counselors at Law
Will practice in all State and Federal Courts.
Office—In Preston Building, Corner School and Perkins streets.
UKIAH, CAL.

DR. I. M. LATHROP-MALPAS
Women and Children's Diseases a Specialty
Office No. 204 Oak St. Phone 613.
UKIAH, CAL.

J. H. Hansen Lena Lee Hansen
HANSEN & HANSEN
Osteopathic Physicians
Office in Eversole Bldg.
Hours, 10 to 12; 2 to 5 Phone 2002

KEITH C. EVERSOLE
Attorney at Law
Will practice in all State and Federal Courts. San Francisco connections.
Eversole Building Ukiah, Calif.

CHARLES KASCH
Attorney at Law
All Courts
Ukiah, California.

ELMER E. ROBINSON
Attorney-at-Law
Will Practise in all State and Federal Courts.
502-505 Humboldt Bank Bldg.
San Francisco, Cal.

Phone 312
WELDON & MOCKLER
Attorneys at Law
Cor. School and Standley Streets
Ukiah, Calif.

GEO. E. REDWINE
Attorney at Law
Will practice in all state courts. Office upstairs in Preston Bldg., Cor. School and Perkins Sts., Ukiah, Cal.

LILBURN I. GIBSON
Attorney-at-Law
Will practise in all State courts.
Office—Marks Building, Ukiah, Cal.

Examination FREE
If your eyes give you trouble call and let me examine them.
No cases too difficult for me to handle.
17 years Experience.
P. H. Joseph
Optician & Optometrist
Ukiah

Fred Weldon and family were in from Potter valley early in the week.

INSTRUMENTS ON RECORD

Report of Papers Filed in Recorder's Office

WEEK'S DEEDS AND MORTGAGES

June 20, 1916

DEEDS—

Jacob Bauer and Nellie Bauer to Peter and Marie J. Lafon, dated June 8, 1 916. NW¼ of Sec. 19, T 15 N, R 12 W, M D M. Also all water rights appertaining thereto by virtue of a certain water right recorded in Book 1 of Water Rights, page 9. Save and excepting right of way 30 ft. wide described in deed recorded in Book 63 of Deeds, page 584; also save and accepting grounds occupied by Fish hatchery, being one acre.

John Piper to F M. Piper, dated Oct. 14, 1915. SW¼ of SW¼ of Sec. 21, T 13 N, R 15 W, M D M.

Ernest Wilson to Andrew Bowman dated June 17, 1916. Lot 8 of Sec. 28, NE¼ of NE¼ of Sec. 33, Lots 1 and 2 of Sec. 34, T 23 N R 16 W, M D M, containing 147.56 acres.

MINING CLAIM—

Claim of Laura Ekdahl. To be known as Summit Mine Claim and located in Round Top Mining District in T 12 N, R 17 W, M D M.

June 21, 1916

PATENT—

United States to Granville H. Begley, dated Jan. 21, 1916. N½ of NW¼ of Sec. 24, T 22 N, R 13 W, M D M.

DEEDS—

F. A. Hunter to E. L. and Julia A. Dell, dated May 24, 1916. Lots 3 and 4 of Sec. 6, T 23 N, R 14 W, M D M, containing 14 acres. SW¼ of SE¼, E½ of SW¼, N½ of SE¼ of SE¼, Sec. 31, T 24 N, R 14 W, M D M, containing 240 acres.

Thomas H. and Mary Belle Foster to Oscar Cooper, dated June 15, 1916. NW¼ of NE¼, N½ of NW¼ and SW¼ of NW¼ of Sec. 12, T 21 N, R 12 W, M D M.

Clarence J. and Flossie A. Cox to Louis J. and Ida M. Romer, dated June 12, 1916. 85.85 acres in Lot 59 of Healey's Survey and Map of Yokayo Rancho.

Granville Begley to Round Valley Land Co., dated June 15, 1916. N½ of SW¼ of Sec. 24, T 22 N, R 13 W, M D M.

J. W. Fisher et ux to Mancy C. Trine, dated May 16, 1916. Property in Ukiah City.

J. W. Fisher et ux to E. E. Trine, dated May 16, 1916. Property in Ukiah City, being Lot 1 of Oak Park Addn.

Valentine Minges to A. Catassi, dated June 17, 1916. All of N½ of Lot 11 and all of N½ of Lot 12 in Block 16 in Daugherty's Addn. to Town of Willits.

MORTGAGES—

Richard Tenny to Frank R. Tenny, dated May 1, 1916. Lots 8 and 9 of Sec. 26, T 19 N, R 13 W, M D M; Lot 16 in Sec. 23, Lots 1, 2, 7, 10, W, M D M;xF9 C,sapshrd hrdlu rra 15 and 16 in Sec. 26; Lot 1 of Sec. 35, lying north of county road, containing in all 286.48 acres, more or less, and all being in T 19 N, R 13 W, M D M. $900, payable on or before 5 years. 6 per cent.

Phronia Ginochio et vir to Nick Cocking, dated June 21, 1916. Lots 15 and 16 of Blk. "O" in Ukiah North Addn. $150, payable on or before 3 years, 7 per cent.

J. V. Hildreth to Florence G. Ruddock, dated May 31, 1916. All interest in Estate of Mary Florence Hildreth, as heir at law or otherwise as security for payment of promissory note for the sum of $1000 with interest at 8 per cent, payable semi-annually.

SATISFACTION OF MORTGAGE—

F. G. Gunn to Richard A. Tenny and Frank Tenny, dated May 24, 1916. Satisfies mortgage recorded in Book 62 of Mtgs., page 157.

CANCELLATION OF MORTGAGE (Chattel)—

Arceo Broggi to John Mendosa. Cancels Chattel Mortgage recorded in Book 11 of Chattel Mtgs., page 446.

LIS PENDENS—

In Superior Court of Mendocino County, State of California. Ethel Gunn, formerly Ethel Filot vs. Frank Harte et al, dated June 20, 1916. Action to foreclose mortgage recorded in Book 71 of Mtgs., page 330, as to the following property: NW¼ of NE¼ of Sec. 27, T 21 N, R 13 W, M D M.

ATTACHMENT—

In Justice Court of Cuffeys Cove Township. John E. Walsh vs. Bridgeport Creamery Co., dated June 16, 1916. Demand for $186.34. Attaches real estate on which Bridgeport Creamery building is standing and also all personal property in said building and also all moneys, etc., in the hands of vice president of said company.

ABSTRACT OF JUDGMENT—

In Justice Court of Ukiah Township. S. L. Rea vs. Maxsin Popoff. Judgment entered for defendant in sum of $156, on the 2nd day of June, 1916.

MINING CLAIM—

Six mining claims in C. P. McGimsey Mining District in T 13 N, R 12 W, M D M, as follows: Claims of Francis I. Thiebaut, Raymond M. Killford, Matt Murrin, E. C. Johnson, Charles C. Johnson, A. J. Johnson.

June 22, 1916

MORTGAGE—

G. E. Hengeveld et vir to L. Adams, dated June 21, 1916. SW¼ of SW¼ of Sec. 27, T 15 N, R 13 W, M D M: Also right of way for road in E½ of Sec. 28, T 15 N, R 13 W, M D M, $100, 1 yr., 6 per cent.

RELEASE OF MORTGAGE—

Louis Hildreth, William R. Hildreth and Mary G. Rurddock, as executors and executrix respectively of the estate of Florence Hildreth, deceased, and also Louis Hildreth, William R. Hildreth and Mary G. Ruddock, as administrators and administratrix respectively de bonis non, with the will annexed, of the estate of W. J. Hildreth, deceased, to Geo. E. Denton dated June 21, 1916. Releases mortgage recorded in Book 68 of Mtgs., page 84.

June 23, 1916

TRUST DEEDS—

Elizabeth G. Crangle et al to Thomas Levison and Henry Peters, dated June 14, 1916. 160 acres in Sec. 18, T 11 N, R 15 W, M D M, $300.

CHATTEL MORTGAGE—

Mrs. Jennie Maze to S. D. Vassar, dated June 16, 1916. All the personal property situate in the Dooley hotel in Hopland, except the personal property in the barber shop in said hotel. $50, 1 yr., 10 per cent.

ASSIGNMENT OF MORTGAGE—

R. H. Gaines to J. A. Waldteufel, dated June 8, 1916. Fractional interest in note and mortgage recorded in Book 76, page 410.

SATISFACTION OF MORTGAGE—

J. C. Ottoson to Matt Mantyla, dated June 21, 1916. Satisfies mortgage recorded in Book 76, page 258.

F. A. Dorn to Elizabeth G. Crangle, dated June 17, 1916. Satisfies mortgage recorded in Book 76, page 457.

RELEASE OF ATTACHM5NT—

John Warren vs. Solomon Kramer, recorded in Book 3, page 149 of Attachments.

June 24, 1916

MORTGAGES—

Nancy Darr to Maurice Carey, dated June 22, 1916. Land in Secs. 4 and 5 in T 18 N, R 17 W, M D M, and Secs. 32 and 33, T 19 N, R 17 W, M D M. $6941.06, 1 yr., 6 per cent.

RELEASE OF MORTGAGES—

Maurice Carey et al to Nancy Darr, dated June 22, 1916. Mortgage recorded in Book 66, page 168.

Maurice Carey to Nancy Darr, dated June 22, 1916. Mortgage recorded in Book 68, page 32.

GUALALA ITEMS

Gualala, June 28—Rev. George Cona filled his regular appointment at Gualala the 18th with a pretty good congregation, which is a bit encouraging. Services are to be held in Fish Rock church next Sunday by him.

Gladys Bowles, daughter of our neighbor, Atley Bowles, is spending her vacation with her grandmother, Mrs. L. Bowles, at Point Arena, having gone up with O. W. Getchell Monday of last week.

John Prest, of Steward's Point, made a flying trip up to Bourn's Landing in company with the two Misses Miller and Arthur Johnson of that place in his car last Sunday.

Mrs. Bowles, her granddaughter Gladys, and Miss Kehoe spent Thursday evening with Mrs. Atley Bowles, of Bourns Landing, coming down in Dr. Pitt's car, driven by Billie Kirkland.

Harvey Getchell, of Berkeley, with wife and daughter, spent last week with his parents, O. W. Getchell and wife, of Bourns Landing. He left for Berkeley Saturday after seeing old friends and relatives. He was driving his Ford.

Miss Ruby Dodge spent a pleasant afternoon with Mrs. Bowles one day last week.

J. F. McNamee has treated himself to a new car and is getting ready to enjoy life.

Mrs. J. S. Lampkin has been on the sick list the last few days. Glad to say, however, she is better now.

Mrs. Wm. Allen returned to her home in Gualala last week after more than two months visiting her people in Los Angeles.

Wm. Pickard, of Elk Prairie, while making ties near home, had the misfortune to break a rib last Tuesday. Dr. Pitts was called and soon had him comfortable. Misfortunes seldom come singly. His daughter Evelyn fell and broke her arm while at play Wednesday of the same week. Dr. Pitts was soon summoned and the little girl was soon resting comfortably. We hope these unfortunates will soon be restored to activity again.

Wm. Allen of Gualala, was unfortunate in cutting his foot while fighting fire near Luchenetti's hotel last week and is yet hobbling around on crutches.

Mrs. J. C. Brionco left on the down auto stage the 15th for her fruit ranch in Sebastopol, looking after improvements and necessary work. She expects to return in a week or ten days.

Harry Nobles was a visitor at Mrs. Lampkin's home at Bourns Landing the 15th, passing up coast to look after the old home near Iverson. He expects soon to return to his present home at Plantation, where his wife is staying with her parents. He reports feed dry and very short for this early in the season.

Miss Lois Lampkin is expected home for a few months' vacation the evening of the 1st, after an absence of some months. She is looking forward to her visit at home with great pleasure.

We hear very little talk of the Fourth. Suppose the neighborhood will be having a picnic, if nothing else, which is always so pleasant on the river. At present there is quite a little settlement enjoying camp life in the beautiful redwoods on its banks.

The neighbors of Bourns Landing and vicinity will be very distressed to hear of the serious illness of Mrs. P. C. Ferry, of Jenner, Cal., and all hope for her speedy recovery.. Mrs. Ferry lived in our neighborhood for several years and made many friends here by her very congenial disposition and pleasant manners.

MANCHESTER

Manchester, June 26—Dr. A. C. Huntley operated on Majorie the young daughter of Mrs. Amelia Bishop, removing her tonsils, last week.

Miss Ella Brown came up Wednesday from San Francisco for a visit with friends. She will be the guest of Mrs. Amelia Bishop.

Mrs. Erickson, of Greenwood, is a guest at the home of Mr. and Mrs. John Dahl.

Earnest Bishop, Chas. H. Sherwood and Earnest Cuthbertson autoed to Gualala Saturday.

Mrs. Carl Nystrom and young daughter, of Mendocino, are spending a few days with her parents, Mr. and Mrs. F. Fairbanks.

Silvia De Carli left this week for Patterson, where he has purchased a farm. He took with him 25 or 30 head of cows and horses. Hurbert Carr and Earnest Fairbanks went with him.

The entertainment given by the Epworth League was good, with a good attendance. Quite a number came from Point Arena.

Miss Elma Inman and young brother, from Richmond, are here on a visit to her aunt, Mrs. Delia Bishop.

Mrs. M. Curley, of Point Arena, and Mrs. Sam Reinking were calling on friends Wednesday.

Joe Dean has been on the sick list this week, but is improving.

Mrs. Francis L. Brott and son Johnie leave for their home in San Francisco after spending a few weeks at the old home.

Miss Dora A. Lane will leave for Oakland this week.

David Antrim is visiting here at the Herman Fairbanks home.

Another old land mark has disappeared. The old house known as the old Taylor home has been torn down, preparatory to bilding a new home. Fred Bishop is doing the work.

POLITICAL ANNOUNCEMENTS

FOR SUPERVISOR
First District.

J. W. HARRIS announces himself as a candidate for the nomination for Supervisor of the First District, subject to the will of the voters at the primary election, August 29, 1916.

FOR SUPERVISOR
Second District.

E. M. FORD announces himself as a candidate for the nomination for Supervisor of the Second District, subject to the will of the voters at the primary election, August 29, 1916.

FOR SUPERVISOR
Second District.

J. V. RAY hereby announces himself as a candidate for the nomination for Supervisor of the Second District, subject to the will of the voters at the primary election August 29, 1916.

FOR SUPERVISOR
Second District.

L. P. ANKER announces himself as a candidate for the nomination for Supervisor of the Second District, subject to the will of the voters at the primary election, August 29, 1916.

FOR ASSEMBLYMAN

J. A. PETTIS announces himself as a candidate for the Republican nomination for Assemblyman from Mendocino county, at the primary election, Tuesday, August 29, 1916.

SERVICE FIRST

Suits cleaned and pressed the same day at the Vapor Dry Cleaning Co.
Suits steam pressed 50c

Phone 1892

WINCHESTER HOTEL - 3RD and MARKET ST. SAN FRANCISCO

Centrally located—close to theatre and shopping districts.
600 single and family rooms
200 baths FREE for guests
Rates 50¢ a day and up
SPECIAL WEEKLY RATES
FREE BUS to and from all depots and ferries.

Rolkins & Sharp, Proprietors
Chas. Busby, Manager

NOTICE INVITING PROPOSALS FOR MOTOR-DRIVEN FIRE APPARATUS

By direction of the Board of Trustees of the Town of Ukiah City, the undersigned invites and will receive up to 7:30 o'clock p. m., Monday, July 3, 1916, sealed proposals for furnishing to the Town of Ukiah City one motor-driven chemical fire truck and one motor-driven hose truck. The chassis of each must conform to the following specifications: Motor of 4 or more cylinders of 20 or more A. L. A. M. rated horse-power, electric starter and electric side, head and tail lights, operated by "Northwest" or equal starting and lighting system, with "Edison" 80 amp. hour or equal battery; Klaxon horn or equal; tool box, tire pump, jack, tire repair kit, and complete set of motor and chassis tools. The chemical truck must have two or more seamless drawn steel tanks of 25 or more gallons capacity each; at least 100 feet of ¾ inch rubber chemical hose, carried on a reel, with one or more brass shut-off nozzels; 3 or more non-corrosive metal acid receptacles, with one or more holders therefor, with covers; one or more Fire Department style extinguishers; two or more oil lanterns; one or more axes; one or more crowbars; one 16-ft. solid side extension ladders; two or more chemical hose spanners; one or more soda bags; two or more pressure gauges; and all holders necessary to attach apparatus to truck. The hose truck must have an open body without reel large enough to carry 500 feet of 3-inch cotton-covered fire hose; 1 or more 16-ft. solid side extension ladders; 1 or more axes and crowbars; 2 or more oil lanterns; all suitable and necessary holders for attaching apparatus to truck. Both trucks to be neatly painted and lettered "Ukiah Fire Department." Terms of payment, $800 on delivery; one-half balance January 15, 1917; remainder January 15, 1918. The Board reserves the right to reject any and all bids.

ALBERT M. HARDIE,
Clerk of the Town of Ukiah City.

Notice for Publication. Department of the Interior, U. S. Land Office at San Francisco, Calif., June 15, 1916. Notice is hereby given that Edward Cross, of Hopland, California, who on April 7, 1913, made Homestead Entry, No. 06241, for Lots 6, 8, 9, Section 6, Township 12 N., Range 12 W., M. D. Meridian, has filed notice of intention to make Final Three Year Proof, to establish claim to the land above described, before the County Clerk, at Ukiah, California, on the 26th day of July, 1916. Claimant names as witnesses: John Boys, of Hopland, California; T. L. Davies, of Hopland, California; Frank Allenbest, of Hopland, California; Frank Dotey, of Hopland, California. J. B. Sanford, Register. 37-5t

NOTICE TO CREDITORS

In the Superior Court of the State of California, in and for the County of Mendocino.

In the Matter of the Estate of Laura C. Jones, Deceased.

Notice is hereby given by the undersigned, administrator of the Estate of said Deceased, to the creditors of, and all persons having claims against the said Deceased, to file their claims with the necessary vouchers in the office of the Clerk of the above entitled Court, or to exhibit them with the necessary vouchers within four months after the first publication of this notice, to the said administrator at his residence near Potter Valley, or to W. G. Poage, his attorney, at Ukiah, California, the same being the place for the transaction of the business of said Estate in the County of Mendocino, State of California.

Dated June 9th, 1916.

J. R. ADAMS,
Administrator of the Estate of Laura C. Jones, Deceased.
W. G. POAGE, Attorney for Administrator. 36-5t

SUMMONS

In the Superior Court, County of Mendocino, State of California.

Benjamin A. Brown, Plaintiff, vs. Agnes M. Brown, Defendant.

Action brought in the Superior Court of the County of Mendocino, State of California, and the Complaint filed in the office of the Clerk of said County of Mendocino.

Preston & Preston, Attorneys for Plaintiff.

The People of the State of California Send Greeting to: AGNES M. BROWN, defendant.

You are hereby directed to appear and answer the complaint in an action entitled as above, brought against you in the Superior Court of the County of Mendocino, State of California, within ten days after the service on you of this summons—if served within this county; or within thirty days if served elsewhere.

And you are notified that unless you appear and answer as above required, the said Plaintiff will take judgment for any money or damages demanded in the complaint as arising upon contract, or Plaintiff will apply to the Court for any other relief demanded in said complaint.

Given under my hand and the seal of the Superior Court of the County of Mendocino, State of California, this 18th day of April, A. D. 1916.

HALE PRATHER, Clerk.
By M. A. Carpenter, Deputy Clerk.
(Seal) 28-10

NOTICE FOR PUBLICATION

Department of the Interior, U. S. Land Office at San Francisco, cal.

Notice is hereby given that Alexander B Willis, of Boonville, Cal., who, on April 27, 1911, made Homestead Entry No. 04739. for S½ NW¼, SW¼ NE¼, NW¼ SE¼, Section 28, Township 14 N, Range 13 W, M D. M., has filed notice of intention to make five year proof, to establish claim to the land above described, before the County Clerk, at Ukiah, Cal., on the 8th day of July, 1916.

Claimant names as witnesses: G. M. Miller, N. V. McGimsey, B. J. Adams, William Wallach, Jr., all of Boonville, Cal.

J. B. SANFORD,
Register.

J. W. Eversole

Funeral Directors and Licensed Embalmers

New Building North of Palace Hotel

Phone 541 Residence 543

6.86 PER CENT

NOW being guaranteed you on a limited amount of stock in the California Telephone & Light Company.

Shares now selling at $87.50

Preferred stock, non-assessable and tax free, as provided for under the laws of the State of California.

For further particulars call at

CAL. TELEPHONE & LIGHT CO.
538 Third St. SANTA ROSA, CAL.

Prince Albert gives smokers such delight, *because*

—its flavor is so different and so delightfully good;
—it can't bite your tongue;
—it can't parch your throat;
—you can smoke it as long and as hard as you like without any comeback but *real* tobacco happiness!

On the reverse side of every Prince Albert package you will read:
"PROCESS PATENTED JULY 30TH, 1907"
That means to you a lot of tobacco enjoyment. Prince Albert has always been sold without coupons or premiums. We prefer to give quality!

PRINCE ALBERT
the national joy smoke

Copyright 1916 by R. J. Reynolds Tobacco Co.

YOU'LL find a cheery howdy-do on tap no matter how much of a stranger you are in the neck of the woods you drop into! For, Prince Albert is right there—at the first place you pass that sells tobacco! The toppy red bag sells for a nickel and the tidy red tin for a dime; then there's the handsome pound and half-pound tin humidors and the pound crystal-glass humidor with sponge-moistener top that keeps the tobacco in such bang-up trim all-the-time!

in goodness and in pipe satisfaction is all we or its enthusiastic friends ever claimed for it!

It answers every smoke desire you or any other man ever had! It is so cool and fragrant and appealing to your smokeappetite that you will get chummy with it in a mighty short time!

Will you invest 5c or 10c to prove out our say-so on the national joy smoke?

R. J. REYNOLDS TOBACCO CO., Winston-Salem, N. C.

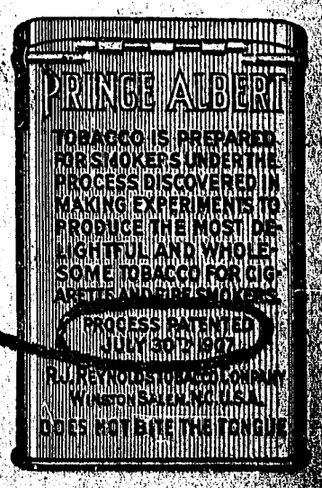

This is the reverse side of the Prince Albert tidy red tin. Read this "Patented Process" message to you and realize what it means in making Prince Albert so much to your liking.

RECITAL PLEASES LARGE CROWD

(Continued from page 1)

audience with her sympathetic interpretations. Veta White and Lurline Jamison are both very pleasing and show skill. Lempi Sandelin gives promise of developing into a finished musician. Pauline Benjes and Clara McGarvey, of the younger pupils, show rare aptitude. Stella Sandelin and George Catchpole will be heard in future recitals to advantage if they show the same rate of improvement and application.

One of the best numbers, if not the best, was the Bavarian Yodle, Mrs. Gibson writing three parts. In this selection twelve young ladies performed at the pianos, rendering a difficult piece without a flaw. Mrs. Roy Lynch, Mrs. John Porter, Mrs. Hazel Love, Miss Minnie Hart, Mrs. F. E. Dowson and Mrs. E. B. Gibson sang the Yodel, voices and pianos blending in such perfect harmony that it was a distinct treat to hear it. The ladies were in costume, a quaint Dutch effect in black and white.

Another number that deserves special mention and which was a surprise to the audience, as the program did not give an inkling of it, was the double qquartette and six dancing girls in "A Dream in Pink." A pretty lighting effect lent charm to the perfect harmony of the musicians and the rythmic movements of the dancers, going through a pretty maypole dance with streamers of roses. In this number the twelve young ladies wore pink costumes. Several of the numbers would have been a credit to the professional stage.

The Program

Space forbids giving the program in its entirety. Margueritte Cox, Lloyd Cox, Gladys Clark and Althea Lynch, wee tots, rendered five numbers ranging from solos to a quartette that pleased the audience. Alice May Hutchison, in a solo, and Willis and Dodge Keller, in a duo, were pleasing. Clara McGarvey rendered a song melody, accompanying herself on the piano. Having a sweet little voice, she made a hit. "Joyous and Mirthful," a duet by Gertrude Miller and Elva Wilgus, was good. George Catchpole and Juanita Gowel, in solos showed talent. Vivian Green's piano solo was well received. Marguerite Cunningham and Rowena Owsley were very pleasing in a duet. Leona Layman, Pauline Benjes, Gertrude Miller and Elva Wilgus performed creditably a double duo, and Leona Layman and George Catchpole in a duo. Pauline Benjes rendered "Sunset" prettily. A double quartette composed of Genevieve Storer, Leona Layman, Juanita Gowell, Vivian Green, Rowena Owsley, George Catchpole and Daisy Eddy gave a rendition that showed hard application and study to get perfect time, as not one false note was struck in the difficult selection. "A Beautiful Dream," by Irma Hutchison, a young Miss, was very good. Clara McGarvey and Pauline Benjes were pleasing in a duet medley. Well executed must be said of a double quartette composed of Lempi and Stella Sandelin, Rowena Owsley, Vivian Green, Irma Hutchison, Bernice Collins, Bonnie Sloper and Lurlrine Jamison. A great amount of practice was necessary to get the harmony displayed. Bonnie Sloper, Chlorine Copsey and Pauline Benjes were excellent in "Marionettes," played on three pianos. "Valse Brune," by Stella and Lempi Sandelin, was prettily rendered, they playing well together. A double duo was next on the program—"A Song Without Words," finished with technical perfection by Winnefred Scholl, Audrey Linder, Mamie Gowell and Veta White. "Cerisette," by Philie, was well rendered by Lurline Jamison, Stella Sandelin and Lempi Sandelin. Dorothy Thomas and Lempi Sandelin in "Festival Sounds" were excellent. Miss Lois Hutchison scored a distinct success in a "Hungarian Polka," and was frequently encored. She shows a rare touch and sympathy of interpretation.

"To Spring," arranged for three pianos, Lois Hutchison, Dorothy Thomas and Veta White artistically rendered. One of the most pleasing and difficult numbers on the program, "A Polka," on four pianos, by Lois Hutchison, Veta White, Dorothy Thomas and Beatrice Caughey, made a hit. Veta White cleverly played "Mazurka Arabesque." Dorothy Thomas and Beatrice Caughey received a well-earned applause in a duet "Waltz Destiny." Twilight On the River," a double duo by Lois Hutchison, Leva Ruddick, Audrey Linder and Melisa Ball was skilfully rendered. Leva Ruddick, in a well executed solo, "Valse Chromatique," was the next number. Leva and Freda Ruddick, Mamie Gowell and Dorothy Thomas, in a double duo, were perfect in time and touch. Dorothy Thomas proved a finished and practised musician in her solos "Barcarolle," "Spring Awakening" and "Bard's Song" by Haberbier and "Sonata Pathetic" by Beethoven. In both numbers she was encored. "The Old Mill Stream" was sweetly and perfectly rendered by a double duo, Veta Smith, Madeline Langland, Freda Ruddick and Mamie Gowell. Beatrice Caughey pleased with Wollenhoupt's "Marceau Characteristic." The prettiest number of the program was the double quartette and six dancing girls all costumed in pink with varying lighting effects. The ladies at the piano were Leva and Freda Ruddick, Mamie Gowell, Veta Smith, Dorothy Thomas, Amy McClure, Helen Wilson and Lois Hutchison, who played "A Dream In Pink" in perfect time and touch. The six dancing girls were Lempi and Stella Sandelin, Irma Hutchison, Lurline Jamison, Vivian Green and Rowena Owsley.

The last number on the program, the most elaborate and difficult, was "The Bavarian Yodle," by twelve young ladies at the piano and six singers. This number was the most appreciated by the audience. The ladies at the piano were Amy McClure, Ruth Giles, Violet Huft, Audrey Linder, Beatrice Caughey, Melissa Ball, Helen Wilson, Veta White, Freda and Leva Ruddick, Lois Hutchison and Winnefred Scholl. Four pianos were used during the recital, Mrs. F. M. Wilson and Mrs. Mabel Hirsch each supplying one, while the other two belonged to Mrs. Gibson.

PICNIC AT VICHY

Some fifteen young people journeyed to Vichy springs last evening and enjoyed a picnic there. The affair was given in honor of Miss Kathryn Rowan, who will leave in about a month for Mississippi. Early in the evening a rekular picnic lunch was served, after which the party gave itself over to having the best time possible. Following are those who made up the party: Marian Handy, Edna Shearer, Wilda Holland, Hazel Poage, Evelyn Thomas, Dorothy Handy, Kathryn Rowan, Zeryl Grant, Charles Hanson, Edison Pope, Cecil Pope, Edmund Kiessling, Thomas Stipp, R. Ryder and Loren York. The trip was made in autos, with Mrs. Hale as chaperon.

CHRISTIAN SCIENCE SERVICES

Christian Science services are held in the Preston building every Sunday. Sunday school at 10 a. m. Lesson sermon at 11 a. m. Wednesday evening Testimony meetings at 8.00 o'clock. All are welcome. Reading room at same place, open daily from 2 to 4 p. m., except Sundays and holidays. Subject for next Sunday is "God."

TOBACCO like fren'-ship is better for bein' mellowed by age.

Velvet Joe

THE flavor, the mildness, the coolness *natural* to Kentucky's choicest Burley Tobacco is improved by being aged for two years into VELVET.

Liggett & Myers Tobacco Co.

TALMAGE LETTER

Talmage, June 28—Gus Rotheen and Ed Husted motored over to Indian creek Monday and spent an enjoyable time fishing. They went over in Gus' machine and returned home Tuesday evening.

Harry Miller and Mr. Bettinger resigned their positions at the local hospital on June 25th and left Talmage for the southern part of the state.

Mr. Aldrich, of Folsom, has secured a position at the local hospital and is working in Ward 4.

Mr. McNeil has returned from a nine days' vacation and reports a fine time. He has resumed his duties at the state hospital.

Ed Ricker reported for duty at the local hospital on Monday morning after a ten days' vacation.

Mr. A. J. Peterson has secured a position at the Talmage hospital and is working in Warw 3.

Gilbert Gwen has taken Harry Miller's place as night watch at the state hospital.

Quite a few of the hospital boys are much interested in the news of the new militia company to be organized at Ukiah, and several have expressed their willingness to join such an organization. Most of the boys favor a cavalry troop, but several have had infantry experience and would join any organization that may be developed.

Mr. Forest, the electrician at the local hospital, received news Monday afternoon that his daughter, Marie, had been injured in an automobile accident at Alameda. Later reports state her injuries were not serious.

Mr. Hill has accepted a position at the Talmage hospital as an attendant. He has been assigned to Ward 8 for the present.

The social dance Tuesday night at the hospital auditorium was well patronized, and everyone enjoyed a delightful time.

Trench work is being prepared in readiness for the new gas maines at the state hospital.

Dr. Robt. L. Richards, medical superintendent at the Mendocino state hospital, received a telegram from Sacramento Tuesday asking him to wire the names of all employes of that institution who are members of the N. G. C. and who answered to the recent call to arms. The reason for this is to ascertain the names of those entitled to draw their salaries while at the Mexican front.

John Neumaster spent Tuesday evening in Ukiah.

Mr. and Mrs. Harrington enjoyed an auto trip to neighboring points today.

Mr. Burge, steward at the local hospital, left this afternoon for a business and pleasure trip to San Francisco and bay cities. Mrs. Burge accompanied her husband on the trip.

Chas. Roller has had a very sick horse for the past two weeks, but it is now practically well again.

The baseball game Sunday was quite exciting, being stopped in the fifth inning by the near-fatal accident to two of the Indian players.

ELISHA MILLER DIED AT FORT BRAGG MONDAY

Elisha Miller passed away Monday morning in Fort Bragg, after a short illness, at the age of 72 years and 10 months. Deceased was well known on the coast, having run the harness shop in the Pioneerr liver stable for the past few years. He was born in Illinois and resided in California for the last fifty years.

Mr. Miller returned from Ukiah two weeks ago, after an extended visit with Mr. and Mrs. J. L. Howard at Ukiah.'Advocate.

Congratulate "Smiling Billie" Phillips! He is the father of a bouncing eight pound boy that put in his appearance Monday evening. The little fellow is in complete charge of the home. Mother is doing nicely and Billie is as happy as a lark.—Advocate.

Supervisor Wm. Ross has a crew at work cutting down thenorth side of the Cleone grade. Although not very long, this pitch is the worst between here and Ten Mile and the improvement will be appreciated by the traveling public.—Advocate.

Mr. and Mrs. Gus Bremer are very proud of the eight pound baby boy delivered at their house Saturday, June 17th. Mother and babe are doing nicely and papa Gus is getting along as well as can be expected.—Fort Bragg Advocate.

M. Koskela, a well known resident of the Albion section, was over to Ukiah on business last Monday.

Pat Connolly was a San Francisco visitor the first of the week on business.

E. F. Fish, of Potter valley, was a Ukiah visitor Monday.

TREAT IN STORE FOR MUSIC LOVERS

MENDELSSOHN AND MOZART CLUBS TO STAGE PRETTY OPERETTA TONIGHT

A distinct treat is in store for the music lovers of Ukiah tonight when they will have an opportunity to hear the Mendelssohn and Mozart clubs present the light operetta "A Day In Flowerdom," under the direction of Nell Frances Gibson. The cast has been diligently working on the various parts for the past month, and each one is letter perfect. Several full dress rehearsals have already been held. The costumes that will be worn by the performers are beautiful, according to some one that is in the know. A view of the costume that will be worn by the Queen, alone will be worth the price of admission to the ladies. Many of the costumes will be symbolical of the flowers that the wearers represent in the play. Marguerite Thomas will portray the part of Flora, the Queen. Lurline Jamison will be Mlle Crickett, the prima dona. Attorney Lilburn Gibson will take the part of Papa Rose and Mrs. F. E. Dowson the part of Mama Jacque Rose, his wife. Their daughters, Pink Rose and White Rose will be Dorothy Thomas and Majoria Van Dyke. Lilac, Lily and Blue Bell, three buds, will be Juanita Gowell, Pauline Benjes and Clara McGarvey. Mr. Sun Flower, Bert Mankins; Mr. Pansy, George Catchpole. Others in the cast will be Mrs. Roy Lynch, Leila Gibson, Veva Parker, Lucille Cleland, Nina Holbrook and Chas. Mathews. In addition there will be a large chorus of girls and boys, representing Golden Rods, Carnations, etc. The play is in two scenes. Scene one is laid in the Rose Arbor and scene two in the Violet Gardens at twilight. Some pretty lighting effects are in this scene. As the name implies, the theme of the play is flowers. All of the performers represent some flower. The music is light and pretty. During the two scenes special musical numbers will be presented. Veva Parker will lead a chorus of ladies in black and white. Leila Gibson will lead a chorus of Golden Rods and Quaker Girls. Keller's orchestra will furnish the music. Lady ushers will show the seats. Prices will be 50, 35 and 25 cents. Reserved seats are on sale at the Victory theatre.

SHOES

Get ready for the Forth of July

Everybody get busy.

SHOES; A NEW PAIR—OF COURSE YOU WANT A NEW PAIR.

It is impossible to make old shoes look like new, and they just simply won't do it. That's all. We have just what you want for every member of the family. White shoes are the season's fashions in foot wear. We have them in all the latest styles. Call early and select the pair you like best. Welcome, always welcome, at our store. It is a pleasure to show you our goods. We are sole agents for the popular Red Cross shoes for women, and the famous Dr. A. Reed's cushion sole shoes for men. Easiest shoes on earth.

PALACE SHOE STORE

E. S. AMES, Prop.

115 W. Perkins St. Ukiah, Calif.

CADALLAC EIGHT AGAIN SEEN ON THE STREETS

Sunday the crowd waiting to go to the ball game were much amazed to see Gibney and Reese, of the Palace hotel, in their Cadallac Eight on the streets again after an operation that added a new tonneau.

Marshall Brewer allows as how he will have to nab those boys yet for exceeding the speed limit, and disturbing the peace.

WESTPORT

Westport, June 26— Westport school closed on June 16th and on Saturday evening, June 17th, the first commencement exercises ever held in Westport were given at the Westport hall by the school. The program consisted of selections by the school, and was concluded by the presentation of the diplomas to the graduates by Miss Cureton. Letters to the graduates, also to the citizens of Westport from Mrs. Anna Porterfield, were enjoyed by all present.

The graduating class were: Dorothy Cureton, Lila McNamara, Sophie Hellen. Those promoted to the eighth were George Charles, Florence McNamara, George Roach and Myra Haganey.

Miss Crump left on Sunday for her home at Ukiah, and Miss Cureton and sister, Miss Dorothy, left on Tuesday for their home at Con Creek, where they will spend their vacation until school opens.

Dr. O. W. Sherwood, of Westport, is in Ukiah.

Miss Martha Wood and Miss Jessie Devilbiss have closed their schools in Anderson valley and returned to Westport to spend their vacation.

Miss Devilbiss has accepted the position of principal at Navarro while Miss Woods will teach at East Mendocino.

Dr. McClure, of Ukiah, was seen at Westport on Saturday.

George Charles left Westport this week for Howard Creek, where he has secured employment for the summer.

Miss Margaret Lima passed through Westport this week on her way to Arcata, where she will spend her vacation. Miss Lima teaches at Inglenook.

JUST ARRIVED

White AND Champagne Kid Shoes

9 IN TOPS; LACE MODELS

$5.00

Hundreds of other shoes here ready for your inspection.

H. MARKS City of Ukiah H. MARKS

SHORT ITEMS OF INTEREST INCLUDING PERSONAL NOTES CONCERNING LOCAL PEOPLE

Henry Spur was down from Potter Tuesday.

J. W. Kingren was over from Point Arena last Sunday.

Cecil King, of Potter valley, was in town Wednesday.

Marion Day was in from Potter valley during the first part of the week.

Mr. and Mrs. W. O. Edmunds, of Upper Lake, were registered at the Palace Monday.

Charles Blalack was up from Hopland Saturday.

Walter Sandelin, who has been attending school in San Francisco, returned recently and will spend his summer vacation here.

Robert Cleveland was in from Coyote valley Monday.

W. F. Ornbaun was down from Covelo during the first of the week.

A. A. Lord, of Noyo, transacted business in the county seat on Monday.

Martin Smith came down from Potter during the latter part of this week.

Born—A daughter was born to the wife of J. E. March, of Potter valley, at the Langland hospital Tuesday afternoon.

Emmons Pemberton is visiting at the home of Armonde De Merrit in this city.

Miss Vivian Wilson, who has been attending the State Normal at San Jose, rtturned to this city Thursday and will spend her vacation here with her father.

G. W. Nicholson and wife were over from Blue lakes Thursday.

C. E. Weger, of Orr's hot springs, transacted business in town Thursday.

F. Frey, of Covelo, was in town Thursday.

May Sunquirst, of Albion, was registered at the Cecille during the latter part of the week.

R. L. Linton was over from Albion during the week.

Lottie Smith was a business visitor here from Albion during the latter part of the week.

P. Jesson came over from the coast section during the week.

C. W. Mathews, of Fort Bragg, was registered at the Palace Tuesday.

William Lambert, of Boonville, was in town Tuesday on business.

Otto Seaholm, of Fort Bragg, transacted business in the county seat Euesday.

George Burkhart and his mother, Mrs. Stella Burkhart, were in town from Potter valley Tuesday.

Walter Hughes came in from Potter valley during the first part of the week.

Paul Mathews and Norval Thomas left Tuesday for Alder Point, where they hope to obtain work in the bark camps.

Cecil West returned from a trip to Santa Rosa Tuesday.

Lilian Crabtree, who has been attending the State Normal at San Jose, returned to Ukiah Tuesday.

Vaughn Frazier and wife came up from Petaluma Tuesday.

Mrs. J. L. McCracken was suddenly called to Sacramento last week on account of the illness of her mother there.

J. P. Boyes was up from Hopland Tuesday.

Charles Frazier and wife were in from Potter valley during the first part of the week.

Miss Nina Holbrook camo down from Potter today to take part in the Operetta given by Mrs. Gibson this evening.

Mr. and Mrs. G. H. Busch and son George Jr. came in from Potter valley Tuesday on a short business visit.

Harvey and Henry Sweeney motored in from Potter valley Tuesday.

Mr. and Mrs. C. Goldberg were down from Willits during the first part of the week.

Mrs. Dolly Whited was a visitor from Willits Tuesday.

Mrs. J. N. League, of Upper Lake, was registered att he Cecil Tuesday.

Walter Beilby is rapidly convalescing from typhoid pneumonia.

Henley Smith was in from Potter on Tuesday.

Leland Millikon was down from his ranch in Potter early in the week.

David Squires recently returned from a business trip to Eden valley.

J. T. Thornton and wife, of Potter valley, visited the county seat during the latter part of last week.

Max Wolf, of The Wolf Hop Company of San Francisco, accompanied by S. V. Steiner, of New York, who is a large hop dealer in the Empire state, was in town Monday for a short visit, and spent the night at Vichy springs.

Geo. F. Anderson and wife were visiting friends and relatives in Santa Rosa last Saturday and Sunday.

V. R. Rawles came over from Boonville Tuesday.

Harvey Sweeney was in from Potter valley last Saturday.

Otto Hughes and wife came down from Potter valley Tuesday.

J. Mills, of Mendocino, transacted business in Ukiah Wednesday.

Thomas Ornbaun was in town from Boonville last Wednesday.

Clement Beatie, of Hopland, visited Ukiah during the first part of the week.

G. Quarteroni, of Willits, transacted business in the county seat on Wednesday.

F. W. Dooley, of Hopland, was registered at the Palace Wednesday.

J. Ester was over from Boonville during the middle part of the week.

P. Mariolini was a visitor here from Willits Wednesday.

James Pullen came over Wednesday from the bark camps north of Boonville.

Gus Wattenburg, of Potter valley, transacted business in Ukiah Thursday.

Sidney Smith, of Los Angeles, is visiting at the home of Miss Edna Williamson in this city.

Superintendent Arthur Henley, connected with the Noble Steel and Electric o., is here on a tour of inspection of the various manganese mines in this vicinity.

Clyde Eddie was in from Potter valley during the week.

Jim Burris was in from Potter valley Saturady.

Miss Lois Allingham, of Laurel Dell, was a visitor in Ukiah Wednesday.

Leopold Grothe and wife (formerly Miss Kate Gibson), passed through here Wednesday en route to Briceland, where they will make their home.

Tom Frye, of Boonville, passed through this city Wednesday on a trip to Potter valley.

C. J. Mathison, of Navarro, was registered atthe Palace Wednesday.

A. J. Phillips came over from Navarro Wednesday on a short business trip.

H. E. Burger and wife were over from Boonville Tuesday.

Mr. and Mrs. Arthur Bevans, of Potter valley, were in Ukiah Wednesday. Mrs. Bevans has just returned from a trip through Washington and Oregon.

A son was born to the wife of Joseph J. Noia at Mendocino on June 17th.

Clair Smith and wife made a short pleasure trip to Covelo and vicinity during the first part of the week.

Mrs. M. E. Hageman, of Hopland, was registered in Ukiah last Saturday.

The members of the Sunday school of the M. E. Church, South, are all requested to meet at the church at 9:30 a. m. Saturday, the 1st of July, to go to the annual picnic of the Sunday school. Conveyances will be provided for all. Bring your lunch. W. G. Poage, superintendent.

Frank Hughes and wife motored in from Potter valley Wednesday.

Prof. C. Schoer, Jr., left Sunday for Tonepah, Nevada, where he will spend the summer with his relatives.

John Riley Banks and wife were down from their ranch at Laughlin the first of the week.

George Lovejoy and son were down from Lovejoy's resort near Jackson valley last Tuesday on a short business visit. They made the round trip in one day in Mr. Lovejoy's car. Mr. Lovejoy has one of the most popular summer resorts in the northern part of the county.

Mrs. A. H. Miller and children departed the first of the week for her father's ranch above Covelo, where they will spend a few months camping. Bert will join them in a few weeks.

I. C. Reed had the misfortune the latter part of last week to fall and break the bones in the back of his right wrist. He is carrying the arm in a sling and is getting along as well as possible.

Miss Emma Norgard, of this valley, has been selected as teacher in the Ukiah grammar school in the place of Miss Combatalade, who has resigned. Miss Norgard is a graduate of the local high school and of the San Jose state normal.

Miss Alma Eddy, Miss Mabel Spotswood and Harvey Sweeney, all of Potter valley, were in town last Saturday.

H. B. Scott, Jr., of Point Arena, was a Ukiah visitor the first of the week. He has been selected as principal of the Ukiah grammar school for the ensuing term.

Frank Cunningham and wife returned last Saturday evening from a visit in San Francisco and other bay cities.

REDWOOD VALLEY'S QUOTA OF INTERESTING NEWS

Redwood valley, June 28—Many of the Redwood valley people will journey to Reeves canon and picnic in the glorious Fourth. Kurt Schambers is the chairman of the committee in charge of the picnic. The picnic grounds will be near the Dickinson place. Everyone will bring their own lunch. Before lunch a short program will be rendered.

Most of the valley folks who do not picnic will journey to Ukiah on the Fourth.

The Thimble Bee met with Mrs. Doyle Needham last week, and will meet with Mrs. Kurt Sshamber this week.

A bouncing boy arrived at the home of J. A. Ford last Saturday. Both mother and babe are doing nicely under the care of Mrs. Gus Page. Miss Olive Eten is doing the housework.

Mr. and Mrs. Wilder and J. F. Detwiler and family enjoyed an outing in the fog belt. They went over in Mr. Wilder's Ford.

The teamsters hauling manganese for the Nobel Electric Co. have tied up mining operations for the present by attaching some of the ore and the tools.

Arthur Henley made several trips to the valley this week.

Victor Henley leaves this week for Cloverdale. He has recently been appointed a rural lotter carrier and will enter on his duties July 1st. His route is a new motor route made up

B. K. Newall made a trip to Petamiles in length.

The Improvement Club met last Saturday night at Yate's cottage. New officers were chosen for the next six months. F. A. Howard was chosen president, Geo. H. King and Emil Muller were selected secretary and vice-president. O. P. Wells was the retiring president. Many matters of interest were discussed and several communications were read by the secretary. The next meeting will be held at Yate's cottage Saturday night, July 8th. A cordial invitation is extended to every man in the valley to meet with the club.

Mrs. W. D. L. Held and little son are enjoying an outing on the Waldteufel place.

J. V. Ray was entertaining the voters of the valley this week.

It is the intention of the supervisors to advertise for bids on the new Forsythe creek bridge at the July meeting of the board. If any of the bids are acceptable work will be started at once, and the material from the old bridge will be used at Redwood.

B. K. Newell made a trip to Petaluma and Napa last week.

The Newells are enjoying a visit from relatives.

The baseball game at Calpella Sunday was hotly contested, Calpella finally winning from the redoubtable Carrol Buttercups by a 19 to 15 score. The Buttercups beat Calpella the last time they met. The visitors led in this game until the sixth inning, when Dick Andrews walloped the sphere for a home run, driving in two runs before him. This started a batting rally which cinched the game for Calpella. Captain Charley Thurow drills the boys in good shape. They are improving every game. The rough condition of the diamond causes many errors.

Gertrude McLintock was out in the valley last week hustling for votes in the Dispatch contest.

MR. JUSSEL LEAVES

M. S. Jussel, general science teacher in thelocal high school, left for Berkeley Saturday morning, along with his wife and family. Mr. Jussel taught in the local high school for two years, with the best of success, and is only now leaving because the agricultural course has been dropped and a manual training course added instead. While here Mr. Jussel made many friends, all of whom are sorry to see him leave the community.

CLASS WILL CAMP

About a dozen young people comprising one of the classes in the St. John's M. E. church left this morning on a camping trip to Laurel Dell and vicinity. The camp will be a community affair, each member being expected to furnish some of the camp needs. The trip will be made by wagon. The party will return on Monday of next week.

Mrs. Matt Piper, of Albion, was a Ukiah visitor last Monday.

Jerome Thomson, brother of F. M. Thomson, died at the home of the latter, Covelo, June 19th. Funeral services were held Wednesday afternoon in the presence of friends of the family.—Willits News.

Attorney Theodore Bell, formerly congressman from this district, was in town this week on business for the Yolo Water and Power Co.

RECITAL WAS MUCH ENJOYED

(Continued from page 1)

very pleasing. Frances Joseph was another who displayed a remarkable talent, her technique being perfect in the rendition of her triple number.

Among the older pupils, Irene Wegner gave the "Spinning Song" of Ellmenrich, her number showing a rare discrimination and regard for expression. Joy Van Allen was another whose expression was perfect. Both these numbers received hearty applause. Elizabeth Mannon gave a double number, displaying a degree of talent which seems to be common to her family, as the numbers given by her sister, Martha, and her brother, James, were both also delightfully rendered. Another family which appears to be well gifted in musical talent is that of Mr. and Mrs. W. G. Poage. Frances Poage's number was mentioned above. Miss Cora Poage's double number was one of the best on the program and her sister Margaret rendered faultlessly a mazurka by Godard and a sonata by Mozart-Grieg, with Miss Marian Handy at the second piano, during the latter number. These two young ladies, Margaret Poage and Marian Handy, are two of the star pupils of the class. Each this year won a free scholarship, which Mrs. Hale gives to every student who misses neither a practice nor a lesson. Miss Handy performed during the evening a mazurka by Godard, a waltz by Mozkowski,, an "Air de Ballet" by Mozkowski, and a waltz by Chopin. Her numbers were all of the most difficult music, but the manner in which she renderred them left no room for criticism. The audience was very enthusiastic in its approval of her style and technique. Phyllis Packer rendered a spirited solo in a very pleasing manner and with fine touch and expression. Edna Shearer performed a ballet by Chaminade that was above criticism, and another Chaminade selection, "The Flatterer," given by Helen Thomas, was equally well rendered. Miss Thomas also gave Nollet's "Tarantella." Una Rafferty gave a double number, requiring considerable range in expression, performing both pieces in excellent manner. Cleota Callis pleased the entire audience with her rendition of a "Tarantella" by MacDowell, and a "Spring Song" by Merkel, evincing a degree of perfection that must have cost a great deal of concentration and practice. Miss Kathryn Rowan, sister of Mrs. Hale, was one of the most pleasing performers of the evening, giving a number consisting of two Chopin selections, two by Schutt and one by Grieg, and covering a considerable range as to technique. Her number was most pleasing.

Mrs. Hale has four boys in her class, all of whom gave most creditable performances. James Holland executed a serenade by Gaynor, and Cuthbert Johnson a selection from Steabbog. James Mannon rendered Reinhold's "Shadow Pictures," and Robert Steiert a "Polonaise" by Gurlitt. Coming occasionally among the numbers by the young ladies, these selections by the boys were most striking, the masculine technique being in such contrast to the more delicate attack of the girls.

Several numbers arranged for eight hands were rendered at intervals during the program, and the performance of Mrs. Hale's pupils in company were as excellent as the solo work. Lois Clark, May Stewart, Ina Speer, Evelyn Thomas, Dorothy Handy, Wilda Holland, Elaine Sierck and Ruth Thomas assisted with these. All were thoroughly enjoyed, tending to relieve what might have become a monotony of solos.

ALUMNI INITIATE

The Alumni composed of the old guard, graduates of the Ukiah high school, held or rathe tried to hold their annual installation exercises on the evening of the 22nd. The alumni had planned on giving the ex-seniors an initiation that they would remember for some time to come, but through the efforts of the same seniors the installation exercises became nix. When the "old grads" tried to make some of the boys roll peanuts across the floor the seniors rebelled and proceeded to resist all the kindly but rough overtures of the committee on reception. The alumni were unable, even after a rough and tumble fight, to force the boys to be initiated against their will. The seniors only became members of the respected order of alumni after it was voted that no more rough work should be handed out in the initiation exercises. The seniors next year will have nothing to fear along that line.

Dr. McCowen spent a few days in Potter valley the past week. The doctor settled in Potter valley in 1858, being one of the pioneers of that section.

GOOD PRICES FOR WOOL AT CLOVERDALE SALE

MANY GROWERS, HOWEVER, STORE PRODUCT IN HOPE OF HIGHER FIGURE

Cloverdal'e spring wool sale day was held Wednesday, says the Cloverdale Reveille. While the amount the growers disposed of did not reach the volume of some of the sales of former years, the day will go down in history as recording the highest prices ever paid for wool in Cloverdale.

Year's fleece brought as high as 31 cents a pound, while shorter clips, 8 months, were sold at 27 cents. While these prices are the highest since a record has been kept, dating back as far as 1878, it does not follow that they were altogether satisfactory to the producer. Growers generally feel that the market conditions justify the buyers in making even better prices than the present unprecedented offerings.

There were eight buyers here Wednesday, representing Pacific coast firms, but none of them would go higher than the prices named. For that reason on Wednesday evening some of the growers stated they would pay storage at the warehouse and take a chance on getting more money for their product.

This year's fleece is of exceptional quality, light, strong and free from seed. George Cavalli's warehouse at the depot is filled to its utmost capacity and there is still more wool to come to market.

Thursday buyers offered growers practically the same prices as on sales day. Two extra choice year's clips, owned by Robert Caughey and Homer Cox, were disposed of at 32 cents and 31½ cents respectively. During Thursday a number of sales were made at substantially the same prices as prevailed on Wednesday.

At the wool sale held in Clover dale during the latter part of June of last year long wool brought 27½ cents and short wool 25 cents. In 1914 the average prices paid for wool were 23 cents for long and 21 cents for short wool. In 1913 long wool brought 20 cents and short wool 15 cents. In 1912 long wool 19¼ cents; short, 15¼ cents.

Some of the highest prices ever paid in Cloverdale were: In 1878, 22¾c; in 1879, 24⅛c; in 1880, 29c; in 1881, 27½c; in 1906, 24½c, and the same in 1907.

Attorney F. W. Taft, of Willits, was down to the county seat on business Thursday of last week.

R. T. Hutsell came over from Boonville on business the first of the week.

Ray Enders, a former resident of this place, came over from Fort Bragg Saturday.

LAZARUS BOOS CASE IN LEGAL TANGLE

EXECUTION TO RECOVER ON NOTE STARTS SPECTACULAR LEGAL FIREWORKS

The case of Mary Lazarus vs. Simon Boos, of Mendocino, a suit to collect a note, has tangled up in great style, and judging from present outlooks will drag along for several weeks, while the respective attorneys spar for an opening.

The case arose over an attachment. Boos bought adray business from Mike Nolan, of Mendocino, giving his note in part payment. Nolan assigned the note to his sister, Mary Lazarus, who levied an attachment on the property to collect. An automobile which was not part of the outfit, was included in the property attached. Attorney Robert Duncan, for Boos, petitioned the court to set aside the attachment on the dray outfit, on the ground that it was exempt from the execution, Nolan having assigned the note. The court has granted this petition. Mr. Duncan also asked that the automobile be released, on the ground that it was the property of Victor Boos, a brother of Simon. Nolan then made an affidavit that the automobile was Simon's and that Simon had given it to Victor to escape the execution. The court holds that it has no jurisdiction to release the automobile and Duncan has brought suit against Sheriff Byrnes to recover the auto or its equivalent in money. Mrs. Lazarus has put up a bond to the sheriff to protect him and has ordered the sale of the auto to proceed. Duncan is taking steps to stop it.

Mrs. Lazarus' side of the case is being taken care of by Attorrney Chas. Kasch.

TWO NEW FORDS

The home of Mr. and Mrs. J. A. Ford, of Redwood valley was made happy by the arrival of a son early Saturday morning. Young Mr. Ford tipped the scales at ten pounds. Dr. Cleland reports mother and child doing nicely. Papa Alfred is all smiles and receiving thecongratulations of his many friends.

A daughter was born in Ukiah Sunday, June 26th, to Mr. and Mrs. Earl Ford. Mrs. Ford was formerly Miss Singley. Mother and child are doing nicely, while Dad is tickled to death.

Garry Stock and family have been visiting relatives in Ukiah the past week.

E. A. Archibald, of Calpella, was transacting business in town last Saturday.

Mr. and Mrs. A. J. Lowell came over from Westport on business Monday.

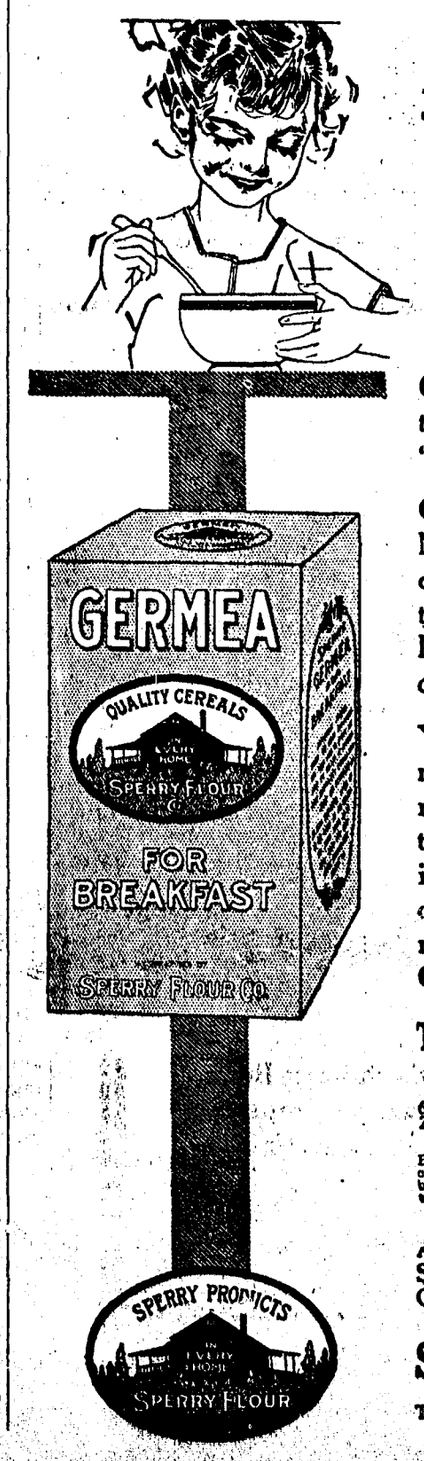

A Cereal

That is More Than a Breakfast Food

Germea is more than nutritious. It is made from the very "life" of the wheat.

Germea is more than delicious. No one has yet succeeded in describing by word or picture the deliciousness of **Germea**. It's in the taste. Try **Germea** once and you'll know.

You get some idea of the goodness of **Germea** when you realize that but two per cent of the wheat selected is utilized in its production. In other words one hundred pounds of wheat makes but two pounds of **Germea**.

Try This Sperry Recipe

Germea Cake

6 eggs, yolks separate — ¼ cup bread crumbs
2 cups powdered sugar — ¾ cup Germea
1 cup walnuts, chopped

Beat yolks separate; add sugar, work in Germea and crumbs and nuts, 1 teaspoon baking powder; then add beaten whites. Bake in layers and fill with whipped cream.

All Grocers sell **Germea** in the Sperry Air-tight Red Package. Order a package today.

Sperry Flour Company

There is a Sperry Mill within 150 miles of every home in California

OVER $2,000 IN SPECIAL PRIZES

First Grand Prize—1916 Chevrolet Automobile

Automobile Purchased From WALTER MOORE, the Willits Agent

Organization Prize—Standard Piano

20 DIAMOND PRIZES **37 PRIZES ANNOUNCED TO DATE** **5 SETS SILVERWARE**

LIST OF PRIZES

Territory will be divided into five districts, and each of the five supervisorial districts in the county will constitute a district. Residence will determine which district a candidate is in.

First Grand Prize--Chevrolet Car. Organization Prize--Standard Piano

ALL JEWELRY PRIZES WERE PURCHASED FROM JOSEPH JEWELRY CO., the Leading Ukiah Jeweler, by Whom They Are Displayed.

DISTRICT ONE

Supervisorial District No, 1. Hopland, Boonville and adjacent territory.

FIRST PRIZE
Diamond Ring, value ------$50.00

SECOND PRIZE
Diamond Lavaliere, value ---$25.00

THIRD PRIZE
Diamond Lavaliere, value ---$17.50

FOURTH PRIZE
Community Par Plate, 26-piece Silver Set and Chest, value-$12.50

FIFTH PRIZE
Diamond Set Lavaliere, val.--$10.00

SIXTH PRIZE
Pearl and Ruby Set Gold Lavaliere, value ---------$10.00

SEVENTH PRIZE
Gold Shell Bracelet, value --$10.00

If gentleman wins, appropriate prizes will be given.

DISTRICT TWO

Supervisorial District Two.- Ukiah, Potter Valley, Redwood Valley and adjacent territory.

FIRST PRIZE
Diamond Ring, value ------$50.00

SECOND PRIZE
Diamond Lavaliere, value ---$25.00

THIRD PRIZE
Diamond Lavaliere, value ---$17.50

FOURTH PRIZE
Community Par Plate, 26-piece Silver Set and Chest, value-$12.50

FIFTH PRIZE
Diamond Set Lavaliere, val.--$10.00

SIXTH PRIZE
Pearl and Ruby Set Gold Lavaliere, value ---------$10.00

SEVENTH PRIZE
Gold Shell Bracelet, value --$10.00

If gentleman wins, appropriate prizes will be given.

DISTRICT THREE

Supervisorial District Three. Willits, Sherwood, Laytonville, Covelo and adjacent territory.

FIRST PRIZE
Diamond Ring, value ------$50.00

SECOND PRIZE
Diamond Lavaliere, value ---$25.00

THIRD PRIZE
Diamond Lavaliere, value ---$17.50

FOURTH PRIZE
Community Par Plate, 26-piece Silver Set and Chest, value-$12.50

FIFTH PRIZE
Diamond Set Lavaliere, val.--$10.00

SIXTH PRIZE
Pearl and Ruby Set Gold Lavaliere, value ---------$10.00

SEVENTH PRIZE
Gold Shell Bracelet, value --$10.00

If gentleman wins, appropriate prizes will be given.

DISTRICT FOUR

Supervisorial District Four. Fort Bragg, Albion, Caspar, Mendocino, Westport and adjacent territory.

FIRST PRIZE
Diamond Ring, value ------$50.00

SECOND PRIZE
Diamond Lavaliere, value ---$25.00

THIRD PRIZE
Diamond Lavaliere, value ---$17.50

FOURTH PRIZE
Community Par Plate, 26-piece Silver Set and Chest, value-$12.50

FIFTH PRIZE
Diamond Set Lavaliere, val.--$10.00

SIXTH PRIZE
Pearl and Ruby Set Gold Lavaliere, value ---------$10.00

SEVENTH PRIZE
Gold Shell Bracelet, value --$10.00

If gentleman wins, appropriate prizes will be given.

DISTRICT FIVE

Supervisorial District Five. Point Arena, Manchester, Greenwood, Gualala and adjacent territory.

FIRST PRIZE
Diamond Ring, value ------$50.00

SECOND PRIZE
Diamond Lavaliere, value ---$25.00

THIRD PRIZE
Diamond Lavaliere, value ---$17.50

FOURTH PRIZE
Community Par Plate, 26-piece Silver Set and Chest, value-$12.50

FIFTH PRIZE
Diamond Set Lavaliere, val.--$10.00

SIXTH PRIZE
Pearl and Ruby Set Gold Lavaliere, value ---------$10.00

SEVENTH PRIZE
Gold Shell Bracelet, value --$10.00

If gentleman wins, appropriate prizes will be given.

DISPATCH-DEMOCRAT, Ukiah, Calif. **Phone 362**

San Francisco Letter

By JENNY STURTEVANT MACMILLAN

San Francisco, June 25—Occasionally in our busy life we are so engrossed in our hustle for the almighty dollar that we have to have in this world to keep going, that the order of our doing it gets somewhat jumbled. Owing to my rapid expression of news and incidents, and your rush of work, our last communication was not entirely creditable to you or me. So to place ourselves right before our readers, we will correct these little matters at once, lest they accuse you or me of not knowing any better.

In the matter of Dr. Boyd's Emanuel work you referred to his noted publication of "The Voice Eternal" as the "Vere Eternal". Well, the "devil" was asleep at the switch owing to your business rush, no doubt, as the latter does not even make sense. All this would not be so important if you did not have Emanuel students in Ukiah who have attained some very desirable results. So you want to keep yourself right before them. Then I wrote of Miss Ivy Loeber's successful course of lectures I am attending, on the subject, and her effort is only one of the many growing out of Dr. Boyd's achievements here; but of that more later, when she may visit Ukiah.

Friends Far and Near

Another illustration of the loyalty of ex-Mendocinoites was a telephone message from Dr. J. W. Utter, of Los Angeles, during the week. Down in that charming southern county, Dr. Utter has been making fine strides in his profession for almost a decade and he has recently been the guest of friends and relatives at Berkeley. He enquired after everyone from the Thatcher, Barker, Duncan and other families at Hopland, where he was once swift wielder of the birch and rule, to the location of such former friends as are now thriving San Franciscians, Attorneys Carey and Nuckolls, and genial Dr. Hoag, and others. Dr. Utter so regretted that there was not a July meeting of the Mendocino Society in San Francisco at this time. He wanted to shake hands with the Dr. Atkins, the J. G. Whelands and all the rest of the Mendocino boosters. But I told him we could not have a united going home day for July 4th during the big time up home, because everybody had already started lest he be late. I told him they were going by car, (steam, auto and hand) and that those who did not motor by these means likely would try "Shank's ponies", so there would be no one here for a Mendocino Society meeting. This is the truth, isn't it? The only time we can have a big family party, all aboard for our own home town", will be for a Hop festival or some such celebration. July vacation time finds everybody hurrying home the latter part of June, lest they be too late. If you could be in fog-blown San Francisco at this time you would not blame them.

The Geo. Hewletts and Miss Jeffie Hardin, with the Herbert Laws as their guests, left for the Hewlett ranch at Hopland some days ago. I called on the Hewlett babies Friday, the smartest, prettiest babies you would want to look at. With their nurse and devoted Mr. and Mrs. Elstun, they are so happy they do not worry when the rest of the family returns.

The Mason Fay Prossers are still in the Orient, where they will be traveling another month yet. Both are great motorists, though they will have nothing on her mother and brother, Mrs. Thatcher and Mr. Evan Thatcher, of Hopland. They are both becoming expert with their new six.

Mr. and Mrs. Edwards, of Oakland, who went to Ukiah last week for the graduation of her niece, vivacious and popular Miss Neva Duncan, of Hopland, renewed many old acquaintances of Mrs. Edwards. She always makes these welcome at their handsome home in Oakland's suburbs, too, though they travel a great deal, owing to his prominent position in the business world.

Mrs. Sturtevant, Sr., is a guest of Mrs. Thatcher, of Hopland, where she will be some-time.

Neighbors

Those visiting San Jose this week call it some advertising town. They do not believe in the old ways there. They are full of projects for new ones, and they are advertising and boosting the fact. The son of my heart made a business trip there during the week, and he said "Mother, those people surely are alive down there. Every man, woman and child had some advertising scheme showing what a thrifty place San Jose is; and you could not criticise it, other than to commend them for their alertness either."

Speaking of advertising, the Owl Drug Co's. big birthday cake was certainly some cake; about five feet across, and, including the sugar owl on top, was as high as the average person. People went from all over town to get a slice, as it was not only an original ad, but a tasty one, and a beautifully ornamented one. Hundreds of eggs and ditto the pounds of sugar, flavor and butter. Oh, it was a sure enough cake all right.

Madeline Force Astor Dick, of New York, is our neighbor now, at least Mr. and Mrs. Dick are at Santa Barbara now on their honeymoon. He will surely have to be a good husband to be worthy the forfeit of the Astor $5,000,000. That sum, as nearly as money can buy happiness, should have made a condition akin to it. If Mr. Dick and she are congenial and happy, then he is worth more than the combined millions of the Astors. And her chances are not as great as when she left the sinking Titanic in the boundless waters that awful night. If her matrimonial craft with Mr. Dick runs on the rocks of impossibility, her little son can care for her. Certainly her womanliness in this marriage is worthy of a crown of happiness and success.

Los Angeles has a woman's court, run by women. In a large city, surely a commendable and progressive departure. It has all preliminaries up to the superior court, its officers of justice are women, and they handle the cases of women and children very satisfactorily. What was originally an experiment is now a department of growing success.

Drowning of Edward Newell

The Santa Cruz Sentinel of Wednesday, June 21st wrote most feelingly of the passing of Mr. Newell. The family had a ranch near Hopland once. Mrs. Newell, the pater knew as a girl, and when they came to Hopland they had a mutual interest in each other, the families. The Newells were gifted and cultured people. The daughters were artistic and thoughtful and the sons, earnest and manly fellows. Chester Newell is paying teller of the Crocker National bank, and Ralph Newell is in a similar capacity at the First National bank. So the sons are well known in the world of finance here and the daughters are married to prominent men at various places. They are all like their parents, musical and thoughtful, and the family is receiving hosts of condolences over the tragic breaking of their charming family circle by the drowning of Mr. Newell at Tahoe while on a fishing tour with Dr. Dille and the Rev. Elbridge R. Willis.

K. C. B.

The rumor about town is that he will not return from the East. Better opportunities are offered to him there, and we have lost him, it is said. Only the best is good enough for this popular newspaper man San Francisco has claimed for a year. Our loss is their gain. Rejoicing in his success, we will have to forget what we lose. Never has a writer here touched the hearts of all so closely, as much-admired K. C. B. Indeed, "loved" is the verb, as his abundant sympathy and earnestness were worthy of the best we had to give. From the first the ablest critics constantly reminded us, however, that he was too good for San Francisco to keep.

Theatres

In occasional visits to the Hippodrome I have spoken commendably of the performances. Last week, after attending there, I could understand the criticisms of the "Safety Valve". I am too black a Republican to have any qualms about Mr. Wilson, nevertheless when we Americans hold up our president, the first officer of the land, to common criticism, we can hardly blame ignorant foreigners for following up our ridicule with violence. One of the vaudeville performers made, or rather, tried to make, the whole humor of his act depend on his narrow funmaking of President Wilson. His effort was surely coarse and weak. The hackneyed wail about Mr. Wilson not declaring war as soon as Emperor Wilhelm did—it is really deplorable that our dead are not corded up as they are in Europe's bloody battlefields, isn't it? And if they were, how interesting it would be to know how many of these bloodthirsty Americans would be among them. If, over Europe's bloody fields we could see a halo of success, promise and achievement after her great sorrows, it would be an argument for President Wilson to jump into the bloody affray. All fair minds are willing to acknowledge that Grover Cleveland was a noted statesman. Maybe when history looks back at President Wilson it will say he was a loyal American under great trial.

Anyway, aside from a little good dancing, the Hippodrome did not have a program up to its usual standard.

At Pantages recently I saw some excellent novelties, good dancing, and generally clever work.

Henry Miller and Jean Webster

There will be more than ordinary sentiment attending Henry Miller's coming engagement, for as usual he is bringing the newest and best plays, and with that ideal appreciation of completeness that characterizes all he does, he is also bringing the best support the East offers. Then how delightfully he played "Daddy Long Legs!" We can never forget. Many might not have known its beloved author, Jean Webster, had it not been for Henry Miller. And "Daddy Long Legs," I shall always associate with Ukiah too; her handsome Carnegia library on the main street, flower-bordered and tree-grown. Opposite, the Carpenter pioneer home where Grace and Grant and I have memories of doll houses; then our first grown-up parties, and afterward the beaux and belles we knew. But back to dear "Daddy Long Legs" and a Ukiah balmy summer; the story then one of the prettiest in current literature, original, clean, wholesome, and abounding in an ideal love, and

(Continued on page 7)

BLACK LEG LOSSES SURELY PREVENTED by CUTTER'S BLACKLEG PILLS

Low-priced, fresh, reliable; preferred by western stockmen, because they protect where other vaccines fail.

Write for booklet and testimonials.
10-dose pkg. Blackleg Pills, $1.00
50-dose pkg. Blackleg Pills, $4.00

Use any injector, but Cutter's simplest and strongest. The superiority of Cutter products is due to over 15 years of specializing in VACCINES AND SERUMS ONLY. INSIST ON CUTTER'S. If unobtainable, order direct.

The Cutter Laboratory, Berkeley, California

HUTCHISON AND ROEDER

UNDERTAKERS And EMBALMERS

Finest Funeral Parlors in the county, free of charge. Lady assistant when required.

Phones—Office 23, residence 651

WILLITS-UKIAH AUTO STAGE

Two round trips daily. Fine big comfortable "Winton Six" cars

Fare $1.00, Round Trip $1.75

Headquarters at Hotel Cecille, Ukiah, and Central Hotel, Willits.

SAN FRANCISCO LETTER

(Continued from page 6)

read out under the shade of the trees on the Babcock lawn, where the air was laden with the perfume of your sweetest summer blossoms. No wonder sacred memories of you Jean Webster, will ever be enshrined in the heart of her who shed tears over the pathos, laughed over the humor, and eagerly drank in the wholesome philosophy of your "Dadddy Long Legs." And you went down into the valley of the shadow of death for your baby's life, Jean Webster, and they loved you too well and kept you there near Heaven's peaceful waters and ever-green pastures.

Surely in the hereafter the angels will roll the stone from your grave away and oh! how precious it would be to the rest of us, if we could looking back see the faintest trace of our footsteps on the sands of time, where yours are left never to wear away. At least "Daddy Long Legs" seemingly in its short sweet way, tells a living story, as well as the author of the "Wide, Wide World" told hers. And I saw a young girl reading that on the cars the other day, as intently as it was read by the girls of four and five decades ago.

Beatriz Michelena

Did you notice where Beatriz Michelena in her Chronicle talks with "Screen Struck Girls," warns them of fake "Movie-Schools" as it were? Mrs. Middleton's articles are all seemingly characterized by common sense, but this particular warning seems more than timely. I have met whole classes of students of those aforesaid schools, but I never have met any one placed in the profession, by these schemers organized mainly to grab the almighty dollar as usual evidently. Her advice to students to complete a high school course for the necessity of the knowledge gained in history, literature, and art, is surely correct. One can understand that no really great actor or actress, can grow or climb very far on a foundation of ignorance.

Your Ashley Pettis

At least it would seem as if Ukiah has a charm on those old late pioneers the J. W. Hoffmans, even unto the third generation. Mr. Pettis is giving in the Paul Elder Studios a course of recital lectures. A recent delightful and very instructive one was "Fourteen Living Composers." The lecture and music was an educational feast for the large audience in attendance.

The Art Galleries

Oh, the glories of the Argentine! as the Exposition taught them to us, after the generous manner of the cultured and wealthy boosters of that famous South American Republic! Their displays still go on at the Rabjohn & Morcom galleries. The canvas of "Moonlight in the Argentine," by E. W. Christmas R. B. A., is one of the city's beauties in art just now. Will Adam A Scotch, resident of Monterey, is showing some exquisite California canvas stories, as it were, of "Ramona's" quaint neighborhood.

At Gump's, your own Grace Hudson keeps you on the map, and continues to make fame for herself by her Indians, and Thad Welch has some of his glorious canvases, the beauty of which makes one weary of poverty. Surely it is a joy to possess these treasures—but then there would be the burglars to worry about again.

BOONVILLE BUDGET

Boonville, June 27—The commencement exercises of the A. V. U. H. S. will be held in the Methodist church on Wednesday evening, and the high school play will be given on Thursday evening at Farrer's hall, followed by a dance and supper, all given by the students and being under the supervision of their able director, Professor T. J. Roseman.

The funeral of the young son of Mr. and Mrs. Alex Willis was held at the Rawles burial ground on Friday, and the sympathy of the people, indeed, goes out to the bereaved parents in this, the hour of their affliction.

Miss Margaret Cureton, the popular Boonville teacher, left for her home at Santa Cruz on Monday and will return in the near future to take up her duties again. Mrs. Sarah Cureton accompanied her daughter. She will not return here but will proceed to Porterville, where she will spend the winter.

The picnic at Peachland was a great success, as pronounced by everybody in attendance last Sunday, and Peachland is the place to go for a day's outing. A shower of rain at dinner time tried to put a damper on everything, but to no avail, judging by the way the good viands disappeared.

Ernest Farrer has left Boonville and accepted a position at Camp Meeker for the summer.

Quite a number of Anderson valley young ladies have become interested in the Dispatch contest and everybody is wondering which young Miss is to ride in that new automobile.

Dee Estell was a Boonville visitor this week, also Miss Pearl Witherell and Avis Cureton.

A picnic was given in Lambert's grove on Saturday by the scholars of the Methodist Sunday school and the kiddies all had a glorious time.

Frank Reynolds, supervisor of the Fifth District, was seen in Boonville this week.

PHILO AND VICINITY

Philo, June 27—Miss Blanche Brown has returned to Philo, having closed her school at Geyserville.

Mrs. Dightman and daughter, Miss Madge, of Berkeley, are visiting in this vicinity.

Mrs. A. G. Ruddock and Geo. Johnson are on thesick list this week, suffering with an attack of la grippe.

Tom Ruddock, of Ukiah, was a visitor at Philo this week.

A large number of Philo people attended the play and dance at Navarro, given by the senior class of the A. V. U. H. S. last Saturday evening, and everybody reported a good time and the play splendid. A supper was served in the cook house at 12 o'clock and was of the kind that puts everybody in the best of humor, for the high school girls can cook, believe me.

Miss Avis and Dorothy Cureton passed through Philo on Wednesday en route to Con Creek. Miss Cureton has just closed her school at Westport and will enjoy a few weeks of well earned rest before taking charge of her school again at Westport, where she has been teaching for the last two years.

Mrs. Alice Ray and Mr. and Mrs. F. Brown were some of the Philo people who went to Navarro for the play Saturday evening.

Mrs. Will Witherell and daughter Delva, of Con Creek, were Philo visitors last week.

Allan Roads and Carol Prather were up from the Navarro woods on Saturday evening.

Mrs. Alvin Ledford, of Cloverdale, was visiting at Philo on Sunday.

Quite a number of guests are arriving at the different summer resorts in the vicinity of Philo.

WESTPORT NEWS

Westport, June 21—Last Saturday evening was the occasion of the graduating exercises of the eighth grade pupils, Dorothy Cureton, Sophie Hellen and Lyle McNamara, of the Westport grammar school. These three young ladies were awarded their diplomas by their teacher, Miss Avis Cureton. They expected the county superintendent, Mrs. Anna Porterfield, to be with them at the entertainment, but on account of so much work in her office Mrs. Porterfield could not be here. We hope in the future she will have the opportunity of being with us, as the children deserve encouragement. The three girls were dressed in white graduation dresses, made sweet and girlish. The school children all sang Tipperary, next Miss Hellen gave a speech on leaving one school and being prepared for other schools, and thanked the people of the community for helping the class at all times. This was very good . Then several dialogues followed, and a drill by the smaller children. A Kewpie Doll song was very sweetly acted out and sung by Florence McNamara, Alta Roach and Florence Huntley, followed by eight girls of the sixth, seventh and eighth grades in a fairy drill. Doris Stewart and Lila Harleson sang a song entitled "You Can't Guess What He Wrote on My Slate." Carolina Schultz, Myra Heagney and Florence McNamara had a dialogue, which was very comical, and Miss Lyla McNamara danced the highland fling very gracefully, also an Irish dance. Lastly the girls who graduated sang "Aloha Farewell to Thee" as a solo and the school sang the "Farewell to Thee" chorus. Many presents were given the graduates, and much credit is due the teachers , pupils and graduates. The school colors were red and white, and mottoes were used as decorations with green foliage and red and white crepe paper.

Misses Alma Stanley, Wildia Stanley and Martha Woods arived home from their schools Tuesday evening.

Miss Margaret Lima departed to her home in Humboldt, her school being out last week.

Miss A. Crump left for her home in Lake county Sunday and our teacher, Miss Cureton, departed for home Monday.

A party of autoists motored here from Ukiah last week after surf fish and a day of sport. There were twenty-six. We hope to have Ukiah visitors again soon.

Church was held here Sunday by Roy Crayton, secretary of the endeavor meeting, of our state.

Miss Hazel Greene departed to her home at Fresno Monday on a vacation trip.

Eight of our young people motored to Fort Bragg to see the motion pictures "The Battle Cry of Peace" last week.

Our Sunday visitors were B. C. Porter, highway guard; Orn Lynch, also of the highway; Dr. Gregory, Fort Bragg; Ben Scott, Fort Bragg; George Whitcomb, Caspar; Charley Gear, Mrs. Roy Baker, Fort Bragg, and Mr. Whittier and family of Willits.

Sheriff Byrnes, of Ukiah, passed through town en route north. Returning he captured the escaped convict.

Many people are over on the Harry Brink trial this week.

There is to be a big dance here the 24th. Music will be furnished by the Jewel City orchestra.

Mrs. Maurice Carey and children are visiting with Mrs. Carey's mother, Mrs. Dr. Smith.

Miss L. Rhodes and Miss H. Greene gave a dinner to their juniors here last Saturday. All report a good time.

Mr. Geo. Matthews has his auto stage on to Kenny now, carrying passengers and the mail to the north section.

Several young people enjoyed a party and dance at Eel River after the club meet at Lovejoy's last Saturday night.

There is a steamer in at Hardy Creek this week.

SUNDAY SCHOOL PICNIC

The members of the Sunday school of the Christian church journeyed in a haywagon to a point about four miles north of town and held their annual Sunday school picnic last Tuesday.

The pupils of Central school enjoyed a picnic last Friday at Ford swimming hole on Russian river. The affair was in charge of the teacher, Mrs. Cornelia Cleveland.

Miss Verda Frazier, of Oakland, is visiting Miss Ethal Cooper for a few weeks.

Red Crown

the Gasoline of Quality

For More Power, Insist on the Straight Distilled, All-Refinery Gas

NOT A MIXTURE

Standard Oil Company
(California)
Ukiah

You Young Fellows

There's a 25,000.00 a year man working for you!

He works part of the time in New York--part of the time in Chicago--the rest of the time in Rochester.

He spends hours in the smart hotel lobbies, in the theatres, at the opera--observing the clothes of the world's best dressed men.

And the things he observes are adopted--and blended, and improved on in the designs he creates for

MICHAELS-STERN'S YOUNG MEN'S MODELS

And here they are--such clothes as the great young men's merchant tailors build--ready for you to try on and inspect before our mirror.

Single-button--2-button--3button styles. Soft roll fronts--semi-stiff fronts--wide lapels and narrow lapels, in fact every good variety of style to please your taste.

$15.00 and upwards

JAMISON BROS. CO.

UKIAH, CALIF.

THE DISPATCH-DEMOCRAT

CITY AND COUNTY OFFICIAL PAPER

J. B. SANFORD, Editor and Proprietor

E. P. THURSTON, Associate Editor and Manager

Advertising Rates—Legals, $1.50 per square, first insertion; $1.00 each subsequent insertion | Commercial Rates—25c per inch each insertion.

Subscription Rate, per Year : : : : : : $2.50

UKIAH, CALIFORNIA, FRIDAY, JUNE 30, 1916

PAULINE FREDERICK TO PLAY BELLA DONA

Pursuant to the policy of Manager Winnie Cox of the Victory theatre of giving the best in motion picture productions to his patrons, Pauline Frederick in a Paramount feature has been booked. Bella Dona, the famous novel by Robert Hitchens and J. B. Fagan, furnishes the vehicle for this great photo play. Pauline Frederick will be remembered as the star in "Zaza," in which she scored a distinct success. Bella Dona, a London adventuress, lures the Hon. Nigel Armine into marrying her to save her from gossip. He takes her to Egypt, where she becomes infatuated with a native, Baroudi, who persuades her to poison her husband. This she does, but as he grows gradually weaker, a friend arrives in time to discover her duplicity and save his life. Stung by being foiled in her attempt on his life she tells him the truth in a stormy scene and goes to Baroudi, who discards her as being too dangerous. Stunned, she returns to her home, only to be turned out into the cold world.

This magnificent production will be on at the Victory Tuesday, July 4th. Regular prices.

ADDITIONAL LOCAL

Attorney Hugh Preston leaves Sunday for his old home in Tennessee, where the Preston family will enjoy a big reunion.

Geo. Finney came over from Upper Lake on business for the Lake County Canning Co. the latter part of last week.

Dr. Van Allen reports the birth of a son to Mr. and Mrs. C. A. Tichenor in this city June 25th.

E. P. Meyers and Jack Reed arrived from Petaluma the latter part of last week and have opened a print shop in this city. Both are old-time printers of Ukiah, where they learned the trade.

Mrs. Joe McCormick has been visiting Mrs. McCormick senior in this city the past week.

Ed Singley came over from Bell valley yesterday.

Lost—Rear lamp and license plate No. 133,690, between Ukiah and Tomki. Finder return to W. G. Poage, Ukiah.

Ruth, the daughter of Mr. and Mrs. V. Frasier, of Petaluma, former Ukiah residents, died Sunday at the age of 16 years. The funeral was held in Ukiah Tuesday afternoon.

PINCHED FOR SHAKING DICE FOR GUM

A crowd of excited Potter valley folks motored into town last Saturday and tore into the office of Chas. Kasch for legal advice. It appears that the bunch was pinched in a raid on a store in Potter valley, being charged with shaking dice for chewing gum. Potter valley has an ordinance against shaking dice. Judge Coble, before whom they were taken, thought he ought to see the district attorney before proceeding, so accompanied the crowd here. He was informed that it was impossible for Potter to be chemically pure, owing to the United States constitution, the balance of the crowd being likewise informed by Kasch.

GRAPE CASES SETTLED

Weldon & Mockler report a settlement of the cases of various local grape growers against the wine company to enforce the payment of a contract price for grapes several years ago. The wine men offered $10 and the grape men held out for $15. The compromise is stated to have been $14.

ROAD COMMITTEE BUSY

J. A. Cumminskey, A. A. Lord, W. F. Ornbaun and J. L. McCracken, of the joint committee appointed by the supervisors and the grand jury to examine into the matter of bonding the county for a new system of roads, left the first of the week to look over the county with a view to making their recommendations.

INDIAN KILLS FATHER

An Indian at Upper Lake the first of the week shot and killed his father. The names could not be learned.

GRAMMAR SCHOOL GRADUATES

(Continued from page 1)

Rose Snickers, Fred Sundquist.

Alder Glen—Mary Gianoli.

Anderson—Fred McGimsey, Ruby St. John, Roy Barnes, Roscoe Lawson.

Brush Creek—Levia Biaggi, Viola Lawson, Mae Titus.

Black Rock—Will Hughes, Ethel Hall, Beth Wakeley.

Forsythe—Waino Sparks, Norman Woolley.

Carroll—Genneiss Howell, Minnie Gielow.

Caspar—Margaret Bailey, Hazel Helm, Clarence Freathy.

Central—Robert Ford, William Ford, Annie Morris, Mary Strong.

Con Creek—Delva Witherell, Lena Witherell.

Cottoneva—Madge Clarke.

Counts—Irvin Gschwend, Mitchell Stowe.

Coyote—Pauline Pickle.

DeHaven—Hunie E. Hellen.

Ellison—Eileen Johnson, Alfred Matson.

Franklin—Edwkard Raudio.

Garcia—Theodore Kunzler.

Gaskill—George McDowell.

Mendocino—Daniel Frances, Inez Clement, George Clement, Dorothy Cole, Dora Dodge, Madeline Ferreira, Dewey Hee, Frank Madeira, Joe Pimentel, Ina Tracy, Maybelle Valadao, Lynn West, Mina Anderson.

Mill Creek—Willard Broaddus, Raymond Milne, Eddie Laviletta, Flora Stanford.

Minnehaha—Blanche Sherwood.

Mitchell—Clarence Aberson, Clare Anderson.

McKay—Amiel Laati.

Mt. View—Vilda Hanes, Ward Hanes.

Sanel—Dolores Anderson, Albert Dawson, Jesse Gibson, Berwin Kennedy, Ainslie Skinner, Velda Tunnell.

Noyo—Alvina Cave, Lillian Kallio.

Occidental—Edith Scott.

Ocean—Emma Heldt.

Ornbaun—Ruby Elkins, Millard Ogle.

Piercy—Myrtle Rosewarne, Mamie Stream, Irving Rogers.

Pine Ridge—Octavia Laulhe, Minnie Van Huizen.

Point Arena—Antonio Casselli, Joe Batistessa, Dona Blevins, Wiley Bishop, Ruth Groshong, Carroll Emery, Chas. Graves, Maidie Graves, Edward Jackway, Edelia Nicks, Ila Scott, Fletcher Scott, Ruth Williford.

Potter Valley—Gilbert Ellis.

Redwood—Howard Davis.

Riverside—Oscar Erickson, Silvia Erickson, Dolly Ordway, Geo. Jacobson.

Round Valley—Mildred Ells, Jas Fales, Hazel Gravier, Harold Goforth, Birdie Kelly, Loretta Riffe, Lorena Riffe, Georgia Russell, Emmett Spurlock, Wm. Walter.

Rowe—Leonard Berchtold, Bonice Gibbons.

Rowena—Abner McFaul.

Sawyers—Veva Cook.

Seaside—Hilda Johnson.

Shields—Edward Gowan.

Signal—Hazel Mariani.

Spring Grove—Sadie Wainwright.

Stella—Eliza Johnson, Samie Madsen, Ellen Kinnunen, Ida Nelson.

Tunnel—Helmi Hendrickson, Elmi Sippila.

Two Rock—Ruth Finley, Gace Kahn.

Union—Ora Neil.

Virgin Creek—Arthur Baron, Roy Perry, Amy Torrence.

Whitcomb—Adeline Webb.

Willits—John Creighton, Teddy Silvertjorn, Roscoe Creighton, Chas. Persice, Fred Shores, Gurbey Neighbors, Everett Morris, Siney Houx, August Sagehorn, Leila Hansen, Grace Remick, Dorothy Mfitt, Emma McWaters, Alice Roth, Hazel Dornsife, Una Hardwick, Elsie Gruben, Ester Dornsife, Viola Vison, Dorothy Upp, Lucille Keller.

Willow—Clabe Erickson, Chris Norgard.

Yorkville—Louise Burger, Martha Hibberd, Lawrence Nobles.

BRINK GETS SEVEN YRRS

Harry Brink, convicted of manslaughter for the murder of Matt Dahl at Kenny, came up before Judge White for sentence last Friday morning and was given seven years in San Quentin.

WILLITS LETTER

Willits, June 29—The Fourth of July committee has about completed the arrangements for our celebration. While we do not profess to try to pull off the greatest ever, still we have a good home affair. Hon. Geo. Sturtevant, of San Francisco, will deliver the oration. We will have a great game of baseball between Santa Rosa and the Willits teams and fireworks at night.

Last Sunday our boys played baseball at Fort Bragg and were cheated out of the game by the rotten decisions of the coast umpires. However, the final score was only 3 to 2. Clean sport is all right, but when they stoop to such practices as that of putting mustard on the balls used by the visitors and other methods even worse, it is about time to call all contests off until they desist.

Fifteen more convicts were sent up from San Quentin last Monday to work on the state highway.

We had a trace of rain several days the first of the week and very cold weather for this season.

Master Russell Duncan, the six-year-old son of Mr. and Mrs. Oliver Duncan, was taken to San Francisco last week to have a mastoid operation performed on his ear. The ear was injured a year ago in an automobile accident.

Our street paving proposition has again been knocked in the head for several months. After the contract had been awarded it was discovered by the contractor's attorney that the official proceedings were faulty, and now the whole business will all have to be done over again.

Chester Bloyd was thrown from a horse while riding on the Hardin ranch last week and had his collar bone broken. He is at Dr. Gunn's hospital.

FIRST PRESBYTERIAN CHURCH

Rev. W. W. Breckenridge, acting pastor.

Sinday school, 9:45 a. m.

Morning service, 11 a. m.; subjct, "The Burning Heart."

Evning service, 7:30 p. m.

This church will join with the other services in holding a patriotic vesper service at St. John M. E. church. Address by Mr. Breckenridge; subject, "Patriotism and Religion."

Special music.

DEBATE AT VICTORY

Messrs. Hall and Summers delivered their dialogue debate on the wet and dry question at the Victory theatre last Wednesday evening. The dialogue was very humorous and presented many telling arguments on both sides of the much discussed question of prohibition. The house was well filled with partisans supporting both sides of the question.

H. B. Hickey came up from the city the first of the week and spent a few days in this county on business.

H. P. Hansen, ap rominent resident of Westport, was over to the county seat on business the first of the week.

CERTIFICATE OF PARTNERSHIP UNDER FICTITIONS NAME

KNOW ALL MEN BY THESE PRESENTS: That we, the undersigned, W. M. Cox and C. N. Cox, under the provisions of Section 2466 and 2468 of the Civil Code of the State of California, de hereby certify and declare that we are co-partners doing business under a designation not showing the names of the persons interested as partners in such business, to-wit: Cox Hardware Company.

That our names and places of residence in full are as follows, to-wit: W. M. Cox, residing at Ukiah California, and C. N. Cox, residing at Ukiah, California.

That our place of business is at Ukiah, California, and that we are the sole owners thereof.

IN WITNESS WHEREOF, we have hereunto set our hands and seals this 29th day of June, 1916.

W. M. COX, [seal]
C. N. COX, [seal]

STATE OF CALIFORNIA, COUNTY OF MENDOCINO, ss.

On this 29th day of June, in the year One Thousand nine Hundred and Sixteen, before me, Charles Kasch, a Notary Public in and for the County of Mendocino, State of California, personally appeared W. M. Cox and C. N. Cox, known to me to be the persons whose names are subscribed to the within instrument and they duly acknowledged to me that they executed the same.

IN WITNESS WHEREOF, I have hereunto set my hand and affixed my official seal at my office in the County of Mendocino, the day and year in this certificate first above written.

[seal] CHARLES KASCH,
Notary Public in and for the County of Mendocino, State of California.

37-4t

WANT ADS.

1c a word 1 time; 2c for 3 times; 3c for 6 times. Minimum charge 15c.

Send your kodak work to Webb, Ukiah, and get your films developed, 6c roll any size; pack 15c. Printing very reasonable. 39-1t

FOR RENT—Small cottage, 524 North School stree. A. C. Smith.

WANTED—To buy poultry; hens and broilers. Vichy Springs. Phone 882. 39-tf

Get Webb's kodak finishing price list explaining mail order system. H. G. Webb, Photographer, Ukiah. 39-1t

HOUSE WIRING, also electrical chandeliers, door bells, call bells, etc. installed in a first class manner. See Thurston the electrician, State street, opposite Victory theatre. 32tf

Just read this: We pay per pound for copper 17c, brass 10c, pewter 23c, aluminum 31c, lead 4c, zinc 6c, rags 2c, bones ¼c, inner tubes 10c. Phone 2087, Ukiah Junk Yard, river road. 38-3t

WHITEWASHING—Now is the time to get your chicken-houses, fences, barns, etc., whitewashed. Leave orders at Jack Bell's cigar store. W. R. Shields.

WILL TRADE—For wood or hay, set double work harness, single work harness, or spring wagon. 315 Clara Ave., Ukiah.

FOR SALE—20 head of young red cattle, 10 to 20 months. S. E. Brooks & Son, Hopland, Cal. 39-tf

FOR SALE—Gentle horse, buggy and harness, at a bargain. J. W. Eversole. 36-3t

FOR SALE—Stock ranch known as the Thomas ranch in upper Redwood valley. Best stock range in Mendocino county. Also house and lot on Main street, Ukiah, Calif. For further particulars refer to M. C. Briggs, Potter Valley, Cal. Phone 47. 30-tf.

300 ACRES in Lake County—Stocked, and with all improvements; new school. Price $12,000. Apply C. P. White, Ukiah. 33-6t

BARGAIN—Horse of seven years, black, wt. about 1100, sound and true, work anywhere; also nice surrey and single harness, $150. Cash for all, or trade for 16-in. stove wood to full value. Ed Ricker, 315 Clara ave., Ukiah, Calf. tf

FOR SALE — Horsepower 3-in. pumps. A bargain. Economical for irrigation. H. C. Thurston, 310 N. State street. 20-3t

FOR SALE—3-inch centrifugal pump and 5-horsepower motor. H. C. Thurston, Electrician, opposite Victory theatre. 31-3t

ELECTRIC fans, flat irons, toasters, stoves, in fact everything electrical at H. C. Thurston's. State street opposite Victory theatre.

NOTICE TO CREDITORS

In the Superior Court of the State of California, in and for the County of Mendocino.

In the matter of the estate of Elizabeth Ann Elkins, deceased.

Notice is hereby given by the undersigned, I. B. Elkins, executor of the will and estate of said deceased, to the creditors of, and all persons having claims against the said deceased, to file their claims with the necessary vouchers in the office of the clerk of the above entitled court, or to exhibit them with the necessary vouchers within four months after the first publication of this notice, to the said I. B. Elkins, executor as aforesaid, at the office of Robert Duncan, in the Marks building, at Ukiah City, in said Mendocino County, the same being the place for the transaction of the business of said estate in the County of Mendocino, State of California.

Date of first publication June 30, 1916.

Dated June 29th, 1916.

I. B. ELKINS,
Executor of the will and estate of Elizabeth Ann Elkins, deceased.

ROBERT DUNCAN,
Attorney for Executor.

38-5

Department of the Interior, United States Land Office at San Francisco, Calif., June 27, 1916. Notice is hereby given that Jesse M. Ginochio, of Ukiah, California, who, on November 18, 1912, made Homestead Entry No. 05863, for SE¼ Section 12, Township 13 North, Range 13 West, M. D. M., has filed notice of intention to make final three year proof, to establish claim to the land above described, before the County Clerk at Ukiah, California, on the 12th day of August, 1916.

Claimant names as witnesses: W. E Owsley, of Ukiah, California; Nick Cocking, of Ukiah, California; F. M. Nelson, of Ukiah, California; W. P. Burke, of Ukiah, California.

J. B. SANFORD,
Register.

Ukiah-Mendocino Auto Stage

Tri-weekly via Orrs Springs

Comfortable 7-passenger touring car, Careful chauffeur and good service.

Leave Mendocino Monday, Wednesday and Friday at 8 o'clock, connecting at Ukiah with afternoon train South.

Leave Ukiah Tuesday, Thursday and Saturday at 1 o'clock, arriving at Mendocino about 5.30.

THE COMFORTABLE WAY TO TRAVEL

Fare: One way, $5.00, Round trip, $8.00.

BOYD & DANIELS, Prop.

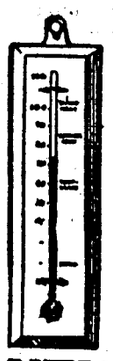

Cook in a cool Kitchen

All the heat is concentrated where it is needed —keeps you cool and makes for better cooking

NEW PERFECTION OIL COOK-STOVE

Why not cook with a modern oil stove this summer and be comfortable? Bakes, broils, roasts, toasts. More efficient than your wood or coal stove, and costs less to operate.

Better cooking because the long blue chimneys give steadier, more evenly distributed heat, under perfect control—like gas. No smoke or smell. In 1, 2, 3 and 4-burner sizes, ovens separate. Also cabinet models with Fireless Cooking Ovens.

Ask your dealer today.

STANDARD OIL COMPANY (California) Ukiah

For Best Results Use Pearl Oil

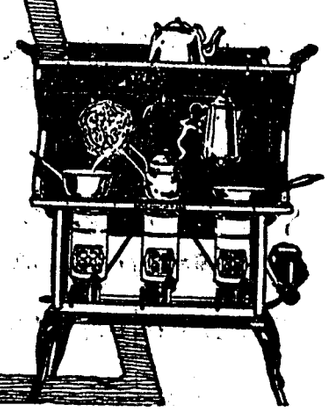

For Sale by

J. H. BARKER & CO., Ukiah, Calif.
COX HARDWARE CO., Ukiah, Calif.
J. A. GIBSON, Ukiah, Calif.

IT DID NOT TAKE LONG

for the public to find out that we are selling merchandise at prices that are bound to appeal to their pocketbooks.

Keep your eye on our windows
Always something doing
at

The "Economy"

All Goods Marked In Plain Figures | **One Price to All**

YOUR MONEY SAVER

115 S. State Street | **Ukiah, Calif.**

TWO PARAMOUNT PICTURES

During the past week two of the famous Paramount pictures have been shown at the Victory. Monday evening in Madame Butterfly, Mary Pickford was starred, and on Thursday night Charles Cherry played the leading role in the Mummy and the Humming Bird. Both pictures were well received.

ADVERTISED LETTERS

List of unclaimed mail matter advertised by W. B. Hagans, Postmaster of Ukiah, for the week ending July 10, 1916, and sent to the Division of Dead Letter, Washington, D. C.:

1—Colburn, Mrs. W. A.
2—Cook, Mr. Martin.
3—Frank, Geo.
4—Hansard, Dora
5—Leppala, August
6—Miller, Ed B.
7—Silveria, May
8—Whipple, Margaret

SAVINGS BANK DIVIDEND

A semi-annual dividend at the rate of four per cent per annum, free of taxes, has been declared by the Savings Bank of Mendocino County to its savings depositors, for the half year ending June 30, 1916, payable on and after July 1st, 1916.

J. M. MANNON, President.
Arthur L. Tracey, Cashier.

3t

Captain Andrew Anderson, a sea captain well known on this coast, passed away at his home in Alameda Wednesday. He leaves a widow, who is a sister of Jack and Ed Furlong of this county, a son and three daughters, one of whom, Mrs. Minnie Duncan, is the wife of Alex Duncan, former supervisor from the fifth district of this county.—Mendocino Beacon.

Dr. F. E. McClure, a well known dentist of Ukiah, was a Mendocino visitor on Saturday and Sunday.—Beacon.